



# AGRI-SERVICES

WIRING HARNESS SPECIALISTS

## 2025 CATALOG

Prices Effective: 05/01/2025  
(Prices subject to change)

Owner: Jim Guarino  
13899 North Rd. Alden, New York 14004-9779 USA  
**USA: (716) 937-6618**  
International: 001-716-937-6618

**Business Hours: Monday- Friday 9am – 6pm EST**

**[www.wiringharnesses.com](http://www.wiringharnesses.com)**

Email: [jim@wiringharnesses.com](mailto:jim@wiringharnesses.com)  
[info@wiringharnesses.com](mailto:info@wiringharnesses.com)

### ***PLEASE NOTE:***

Due to numerous variations in original harnesses please supply the following information:  
*MODEL, YEAR, SERIAL #, IGNITION TYPE* (magneto or distributor), and  
*CHARGING SYSTEM* (cutout relay, regulator)

Any reference to OEM part numbers is for comparison only  
The harnesses listed in this catalog are aftermarket replacement parts and are NOT OEM parts  
Check our web site ([www.wiringharnesses.com](http://www.wiringharnesses.com)) for overstock and closeout specials

### **HARNESSES GENERALLY INCLUDE:**

All wires except: BATTERY CABLES, SPARK PLUG WIRES,  
DASH LAMP LEADS and OPTIONAL FUSE WIRES - unless otherwise specified  
Battery cables, switches and ignition wires are available for many applications

- Prices **DO NOT** include Shipping & Handling -

THE CORRECT USE AND INSTALLATION OF OUR PRODUCT IS THE  
RESPONSIBILITY OF THE INSTALLER!

\*\*\*\*\*Please call or e-mail for current lead-time \*\*\*\*\*

If you have special time constraints, we will do our best to accommodate your needs.

We welcome your suggestions and comments  
Thank you for your business!

## Catalog Updates

If you wish to receive catalog updates by email, send an email request to: [agriserv@rochester.rr.com](mailto:agriserv@rochester.rr.com) we will add you to our E Catalog list, and send periodic updated pdf catalogs by email. If you prefer a printed catalog, call or email your request and we will send a current copy in the mail.

## Harness Repair Service

We can often repair/rebuild damaged harnesses by replacing wires, connectors, and braiding. This service is priced on a time-and-materials basis and is most cost effective for those harnesses which were damaged in small areas from burns, abrasion, and short circuits. Because of the inherent deterioration of insulation, conductors, and connectors over time, only those harnesses that are in otherwise good condition would be candidates.

## If we do not have a listing for your tractor:

If you need a harness that we do not have a pattern for, we will need to copy your original harness. If the harness is not suitable to use as a pattern, you may be able to obtain a factory blueprint through your dealer or draw a pattern that we can use. In addition to the blueprint, copies of any related parts book or service manual pages would be helpful. If your tractor is in Western New York or in the Niagara region of Ontario, we may be able to measure the tractor at your location.

## If you have questions or problems with your harness installation:

If you have any questions on the installation of your harness, or if you find that we should make any changes to our pattern, please contact us as soon as possible. If we have made an error in building your harness, we want to make any necessary corrections before we build any more. If you have installation questions, or if you simply just wish to confirm that you have everything properly connected before starting the tractor for the first time, we welcome your calls between 9:00 AM and 6:00 PM, EST Monday through Friday.

## Polarizing Your Generator

All Delco and Autolite generators must be polarized whenever the generator or battery is disconnected. Most of these systems are known as a Type A system, where the generator field circuit is grounded outside of the generator. To polarize these Type A generators, momentarily touch a jumper lead from the regulator or cutout relay "BAT" terminal to the regulator or cutout relay "GEN" terminal. This must be done before the tractor is started. Extreme damage to the generator, wiring, ammeter, and regulator (or cutout relay) will result if the battery and generator polarity are not matched.

## Why Buy from Us?

When you order one of our harnesses, you can be assured that every effort has been made to provide the most accurate product possible. Our harnesses are not just copies of the originals. **Every pattern is closely analyzed to eliminate weak points in the original design.** We will make upgrades in wire sizes, connectors, and terminals where **our decades of experience in electrical system design**, and engineering expertise indicate. **We utilize cross-linked polyethylene insulated wire**, which is far **superior** to PVC insulated wire, in all our plastic wire applications. To make installation of our harnesses as easy as possible, **every wire is labeled on at least one end**, and many complicated harnesses have the wires labeled at each connection point. **We include a connection sheet** which lists all the wire numbers, color and connection points. Our **technical support** before and after you purchase a harness from us is second to none. Based on our thorough general knowledge of electrical systems, and specific knowledge of how the original systems were designed, **we will guide you** through any diagnosis, installation, or question that you have. Do not hesitate to call or email.

|   |                       |
|---|-----------------------|
| Allis Chalmers/ Agco Allis / Agco / Challenger_____   | Section 1, page 1     |
| Allis Chalmers Garden Tractors_____                   | Section 1, page 5     |
| Ag Chem, Avery, Bolens, Bobcat _____                  | Section 11, page 97   |
| Brockway, Caterpillar_____                            | Section 11, page 97   |
| Case/David Brown _____                                | Section 2, page 6     |
| Case Industrial_____                                  | Section 2, page 12    |
| Challenger _____                                      | Section 11            |
| Cletrac, Cleveland _____                              | Section 10, page 96   |
| Cockshutt _____                                       | Section 3, page 15    |
| Co-op _____   | Section 3, page 15    |
| Custom Tractor Mfg. _____                             | Section 11, page 97   |
| Empire, Fiat-Allis _____                              | Section 11, page 98   |
| Ferguson, Massey Ferguson _____                       | Section 4, page 16    |
| Ford/New Holland_____                                 | Section 5, page 22    |
| Gibson, Harlo, Hesston, Ingersol, _____               | Section 11, page 98   |
| International/Farmall_____                            | Section 6, page 32    |
| IH Industrial _____                                   | Section 6, page 50    |
| IH Cub Cadet _____                                    | Section 6, page 52    |
| John Deere _____                                      | Section 7, page 53    |
| John Deere with cloth wire _____                      | Section 7, page 54    |
| John Deere with plastic wire, Gas/LPG _____           | Section 7, page 55    |
| John Deere Diesel Agricultural tractors _____         | Section 7, page 61    |
| John Deere Industrial _____                           | Section 7, page 75    |
| John Deere Harvesting _____                           | Section 7, page 80    |
| John Deere Lawn & Garden _____                        | Section 7, page 81    |
| John Deere Compact Tractor _____                      | Section 7, page 83    |
| John Deere Snowmobiles _____                          | Section 7, page 83    |
| Jacobson Kubota_____                                  | Section 11, page 98   |
| Leader, Long, Mitsubishi, Satoh _____                 | Section 11, page 99   |
| Massey Harris _____                                   | Section 8, page 84    |
| Minneapolis Moline _____                              | Section 9, page 86    |
| New Holland Harvesting, Alamo _____                   | Section 5, page 31    |
| Oliver, White_____                                    | Section 10, page 90   |
| Sears/Craftsman_____                                  | Section 11, page 97   |
| Sheppard _____  | Section 11, page 100  |
| Waterloo, Wheelhorse_____                             | Section 11, page 100  |
| Snow Machines: John Deere, Polaris _____              | Section 11, page 100  |
| Steiger _____   | Section 6, page 49    |
| Versatile_____  | Section 5, page 30    |
| Conduit, Battery cable, Fuse Holders _____            | Section 12, page 101  |
| Circuit breakers _____                                | Section 12, page 101  |
| Pilot lamps, Coils, Ignition resistor, Relays _____   | Section 12, page 102  |
| Remanufactured electrical_____                        | Section 13, page 103  |
| Alternators, Generators, Starters, Drives _____       | Section 13, page 103  |
| Alternator brackets, Conversion parts _____           | Section 13, page 104  |
| Twist Lock Connectors, Auxiliary Outlet Sockets _____ | Section 14, page 106  |
| Regulators _____                                      | Section 14, page 105  |
| Light Bulbs, Lamp parts _____                         | Section 15, page 107  |
| Lamp assemblies _____                                 | Section 15A, page 108 |
| Spark Plug Wires _____                                | Section 16, page 109  |
| Switches _____  | Section 16, page 109  |
| Illustrations _____                                   | Appendix A, page 112  |
| Riley, Sparex, Steiner parts _____                    | Appendix B, page 114  |
| Frequently asked questions _____                      | Appendix C, page 115  |

|  |
|--|
| <b>Allis Chalmers/ AGCO Allis</b><br><b>AGCO</b><br><b>Section 1</b> |
|--|

|  |  |   |
|--|--|---|
| B to 113778, BI, C<br>B fr.113779, BI, CA<br>B, BI, C, CA with alternator                        | Engine w/ light harness AC1 cutout, AC8 reg<br>Engine w/light harness AC10 cutout, AC8 reg<br>Engine w/light harness   | \$140.00<br>\$140.00<br>\$165.00 AC16   |
| G  | Engine w/ light harness, <b>w/cutout relay</b>   | \$120.00 AC2  |
| M Crawler  | Engine harness w/electric start  | \$ Call   |
| WC, WF, RC   | Engine w/ light harness, <b>W/Magneto</b><br>Engine w/ light harness, <b>W/Distributor</b>   | \$162.00 AC4<br>\$182.00 AC4-1  |
| W – Speed Patrol   | Engine w/ lights   | \$243.00 AC27   |
| WD, WD45   | Engine w/ light harness AC5 cutout AC7 regulator<br>Engine w/ light harness w/1 wire alternator  | \$162.00<br>\$180.00 AC7A   |
| WD45 diesel  | Engine w/ light harness<br>Manifold heater cable (Replaces 227027)   | \$168.00 AC6<br>\$ 65.00 ACWD45GPL  |
| <u>D10</u> sr I, II, <u>D12</u> sr II<br>(Advice if equipped w/live hydraulics)                  | Engine harness (Replaces 231702)<br>Light harness (Replaces 231701)<br>Panel mounted fuse holder w/fuse<br>Dash lamp lead (DL73 complete dash lamp \$34)   | \$165.00 AC13<br>\$ 94.00 AC13A<br>\$ 27.00 PF<br>\$ 11.00 PT   |
| I40, I400, D10 sr III, D12 sr III  | Engine harness (Replaces 241610, 241731)<br>Light harness (w/o bat. cable)<br>Light harness (w/ bat. cable) (Replaces 241729)<br>Panel mounted fuse holder w/fuse<br>Dash lamp lead (DL73 complete dash lamp \$34)<br>3-way male connector (101737A)   | \$166.00 AC28<br>\$ 94.00 AC28L<br>\$159.00 AC28LC<br>\$ 27.00 PF-2<br>\$ 11.00 PT<br>\$ 4.00 each                    |
| D14, D15 sr. I (to Sn 9000) Gas, Diesel<br><br>(D14 sr. I: advise type of terminals at switches) | Engine harness, <b>Gas</b> D14 to 9500 (rep 228375)<br>Engine harness, <b>Gas</b> D14 from 9501, D15 (rep342230)<br>Engine harness, <b>Diesel</b> (rep. 234399)<br>Light harness (rep. 228523)<br>Panel mounted fuse holder w/fuse<br>Dash lamp lead (DL73 complete dash lamp \$34)                                    | \$215.00 AC15<br>\$215.00 AC26, AC26ALT<br>\$201.00 AC21<br>\$114.00 AC12A<br>\$ 27.00 PF-2<br>\$ 11.00 PT            |
| D15 sr II (from Sn 9001) Gas, Diesel   | Engine harness, <b>Gasoline</b> (Replaces 237639)<br>Engine harness, <b>Gasoline w/Alternator</b><br>Engine harness, <b>Diesel</b> (Replaces 239989)<br>Light harness (Replaces 253060)<br>Panel mounted fuse holder w/fuse<br>Dash lamp lead (DL73 complete dash lamp \$34)<br>3-way male connector (101737A, 1 used) | \$149.00 AC29<br>\$178.00 AC29ALT<br>\$149.00 AC37D<br>\$114.00 AC29A<br>\$ 27.00 PF-2<br>\$ 11.00 PT<br>\$ 4.00 each |

|  |  |                         |
|--|--|-------------------------|
| D17 sr I, II Gas, Diesel<br><br>(D17 to Sn 5753: advise type of terminals at switches) | Engine harness, <b>Gasoline</b>                        | \$180.00 AC23           |
|  | Engine harness, <b>Gasoline w/Alternator</b>           | \$209.00 AC23ALT        |
|  | Engine harness, <b>Diesel</b>                          | \$173.00 AC23C          |
|  | Manifold heater cable (Replaces 229648)                | \$ 65.00 AG229648       |
|  | Light harness only (Replaces 229497)                   | \$114.00 AC23A          |
|  | Panel mounted fuse holder w/fuse                       | \$ 27.00 PF-2           |
|  | Dash lamp lead (DL73 complete dash lamp \$34)          | \$ 11.00 PT             |
| D17 sr III Gas, Diesel   | Engine harness, <b>Gasoline</b>                        | \$165.00 AC25           |
|  | Engine harness, <b>Diesel</b>                          | \$165.00 AC31           |
|  | Diesel manifold heater cable, (rubber)                 | \$ 65.00 AG235672       |
|  | Light harness  | \$114.00 AC25A          |
|  | Panel mounted fuse holder w/fuse                       | \$ 27.00 PF-2           |
|  | Dash lamp lead (DL73 complete dash lamp \$34)          | \$ 11.00 PT             |
| D17 SR IV Gas, Diesel  | Engine harness, <b>Gasoline</b>                        | \$188.00 AC9            |
|  | Engine harness, <b>Gasoline w/alternator</b>           | \$212.00 AC9B           |
|  | Engine harness, <b>Diesel</b>                          | \$165.00 AC31           |
|  | Manifold heater cable (cloth cable)                    | \$ 65.00 AG235672       |
|  | Light harness  | \$129.00 AC9A           |
|  | Panel mounted fuse holder w/fuse                       | \$ 27.00 PF-2           |
|  | Dash lamp lead (DL73 complete dash lamp \$34)          | \$ 11.00 PT             |
|  | 3-way male connector (rep. 101737A)                    | \$ 4.00 each            |
| D19 Gas, Diesel (regulator located below battery)                                      | Power Director Lamp (rep 240837)                       | \$ 27.00 AG240837       |
|  | Engine harness, <b>Gasoline</b> (To Sn 14697) AC35ALT  | \$165.00 AC35           |
|  | Engine harness, <b>Gas</b> (From Sn 14698, rep 239586) | \$165.00 AC43           |
|  | Engine harness, <b>Diesel</b>                          | \$165.00 AC31           |
|  | Manifold heater cable                                  | \$ 65.00 AG235672       |
|  | Light harness (Replaces 236357)                        | \$114.00 AC31L          |
|  | Panel mounted fuse holder w/fuse                       | \$ 27.00 PF-2           |
|  | Dash lamp lead (DL73 complete dash lamp \$34)          | \$ 11.00 PT             |
| D21 SR I, II   | Power Director Lamp (rep 240837)                       | \$ 27.00 AG240837       |
|  | Main harness (10DN alt. over 42 amps \$254. AC11AHO)   | \$234.00 AC11A          |
|  | Main harness w/10SI                                    | \$258.00 AC11A-10Si     |
|  | Dash harness (10DN over 42 amps: AC11HO)               | \$388.00 AC11           |
|  | Dash harness w/10SI                                    | \$388.00 AC11-10Si      |
|  | Manifold Heater lead (w/o boot, 2 used)                | \$ 23.00 Ea. AG240432-1 |
|  | Fender harness set                                     | \$172.00 AC11B          |
|  | Warning lamp circuits, LH, RH                          | \$ 58.00 AC11EX         |
|  | Panel mounted fuse holder w/fuse (2 used)              | \$ 27.00 ea. PF-2       |
|  | Dash lamp lead (2 used, DL73 complete dash lamp \$34)  | \$ 11.00 ea. PT-2       |
|  | "OIL" lamp (rep. 240837, red lens)                     | \$ 27.00 AG240837       |
|  | "TRANS" lamp (rep. 240869, green lens)                 | \$ 37.00 AG240869       |
|  | 7-way outlet harness w/warning lamp leads              | \$180.00 AC11BAUX       |
|  |  |                         |
| ED40   | Front harness (rep 726724)                             | \$252.00 AC47A          |
|  | Rear harness (rep 726275)                              | \$173.00 AC47B          |
|  | Lighting leads, rear (rep 722712 + 722709)             | \$ 72.00 AC47LR         |
|  | Light harnesses, front                                 | \$ Call                 |
| HD3  | Engine harness   | \$215.00 AC48           |
|  | Panel mounted fuse w/leads and fuse                    | \$ 27.00 PF-2           |

|   |   |  |                         |
|---|---|--|-------------------------|
| 160<br>(Advise if using original terminal blocks)   | Engine harness set (Replaces 2073769)                       |  | \$188.00 AC32A          |
|   | Dash harness (Replaces 2073768)                             |  | \$203.00 AC32D          |
|   | Rear main harness (Replaces 2073770)                        |  | \$143.00 AC32R          |
|   | Panel mounted fuse holder w/fuse 2 used                     |  | \$ 27.00 each PF-2      |
| 170, 175<br>Advise connections at head lamps and rear lamps   | Main harness (gasoline rep. 70255198) (AC40SI: \$404)       |  | \$404.00 AC40           |
|   | Main harness (diesel rep. 70255199)                         |  | \$404.00 AC40D          |
|   | Fender set (rep. 70255194, 70249150, 70249149)              |  | \$180.00 AC40L          |
|   | Dash lamp lead (2 used to 9415; DL73 dash lamp \$34)        |  | \$ 11.00 PT             |
|   | "OIL" lamp (rep. 240837, red lens)                          |  | \$ 27.00 AG240837       |
| 180,185<br>Single warning lamp to 12800, separate tail lamp at 12000<br>Advise connections at head lamps and rear lamps | Main harness, <b>gasoline</b> (rep 70255195) (10Si AC50G-1) |  | \$404.00 AC50G          |
|   | Main harness, <b>diesel</b> (rep.70271808) (10SI AC50-1)    |  | \$404.00 AC50           |
|   | Fender set (rep. 255194, 249145, 249150)                    |  | \$150.00 AC49L          |
|   | Dash lamp lead (2 used w/o cab, DL73 dash lamp \$34)        |  | \$ 11.00 PT             |
|   | "OIL" lamp (rep. 240837, red lens)                          |  | \$ 27.00 AG240837       |
|   | Panel mtd. Fuse holder w/fuse (2 used)                      |  | \$ 27.00 ea. PF-2       |
| 190, 190XT<br>Advise connections at head lamps and rear lamps<br><br>:<br><br>ID points                                 | Main Harness (To 13014, Rep 244549) (10Si AC41D)            |  | \$404.00 AC41           |
|   | Main, (gasoline to 13014, Rep 244549) (10Si AC41DG)         |  | \$404.00 AC41G,         |
|   | Main Harness (Sn 13015 to 19,000, rep 248113, diesel)       |  | \$404.00 AC41A          |
|   | Main Harness (Sn 13015 to 19,000, rep 248113, gas)          |  | \$404.00 AC41AG         |
|   | Main Harness (from Sn 19001 rep 255187)                     |  | \$404.00 AC42           |
|   | Main Harness (from Sn 19001, Delco 10Si)                    |  | \$404.00 AC42D          |
|   | Light Harness set (Sn to 13014)                             |  | \$131.00 AC41L          |
|   | Light Harness set (Sn. 13015 to 19000, Rep 248108, 243101)  |  | \$169.00 AC41AL         |
|   | Light Harness set (Sn. 13015 to 19000, RH, LH warning)      |  | \$179.00 AC41AL-1       |
|   | Light Harness set (Sn. 19001-25516)                         |  | \$163.00 AC39           |
|   | Light Harness set (from Sn. 25517)                          |  | \$179.00 AC39-1         |
|   | Panel mtd. Fuse holder w/fuse (2 used)                      |  | \$ 27.00 ea. PF-2       |
|   | Dash lamp lead (2 used w/o cab, DL73 dash lamp \$34)        |  | \$ 11.00 PT             |
|   | "OIL" lamp (rep. 240837, red lens)                          |  | \$ 27.00 AG240837       |
|   |   |  |                         |
| 200<br>Advise connections at head lamps and rear lamps  | Main harness (replaces 0255738)                             |  | \$404.00 AC37           |
|   | Extension harness to LaPorte cab                            |  | \$166.00 AC37E          |
|   | LaPorte cab harness (Replaces 577309)                       |  | \$260.00 AC37C          |
|   | Panel mtd. Fuse holder w/fuse (2 used)                      |  | \$ 27.00 ea. PF-2       |
|   | Dash lamp (2 used w/o cab, DL73 complete dash lamp \$34)    |  | \$ 11.00 PT             |
|   | Fender Set (to SN. 4001: 256153, 250808, 255186)            |  | \$ Use AC34 AC37L       |
|   | Manifold Heater lead (w/o boot, 2 used)                     |  | \$ 23.00 Ea. AG240432-1 |
|   | "OIL" lamp (rep. 240837, red lens)                          |  | \$ 27.00 AG240837       |
| 210, 220<br>Advise connections at head lamps and rear lamps   | Main harness (replaces 0255181-0) (Delco 10SI AC33SI)       |  | \$404.00 AC33           |
|   | Fender harness set (Rep. 253913, 253914, 253918)            |  | \$179.00 AC34           |
|   | Fender harness set (as above, screw term. on HL)            |  | \$179.00 AC34-1         |
|   | Extension harness to LaPorte cab (rep 256494)               |  | \$166.00 AC37E          |
|   | LaPorte cab harness   |  | \$ Call                 |
|   | Panel mtd. Fuse holder w/fuse (2 used)                      |  | \$ 27.00 ea. PF-2       |
|   | Dash lamp (2 used w/o cab, DL73 complete dash lamp \$34)    |  | \$ 11.00 PT             |
|   | Manifold Heater lead (w/boot, 2 used)                       |  | \$ 23.00 Ea. AG240432-1 |
|   | "OIL" lamp w/leads (rep. 240837, red lens)                  |  | \$ 37.00 AG240837       |
|   | 7-way outlet harness w/12v power                            |  | \$120.00 AC34AUX        |
| LaPorte Cab Harnesses   | Extension (Rep 0256494)                                     |  | \$166.00 AC37E          |
|   | Main harness to Sn 4000 (Rep 0573695)                       |  | \$260.00 AC44           |
|   | Main harness from Sn 4001 (Rep 0577309)                     |  | \$260.00 AC37C          |
|   | AC Compressor harness (Rep 0256418)                         |  | \$ 27.00 AC37AC         |
|   | AC cab blower harness from Sn. 4001                         |  | \$ AC37C1               |

**7020, 7040, 7045, 7060**

There are many serial number breaks on these models. Use the OEM parts books to confirm part numbers that you need.  
Instrument panel circuit board connector must be reused.

|  |                      |
|--|----------------------|
| Engine harness (rep. 70261936)                         | \$ Call              |
| Engine harness (rep. 70262363)                         | \$ Call              |
| Engine harness (rep. 70262688)                         | \$168.00 AC62E       |
| Engine harness (rep. 70267888)                         | \$175.00 AC46E-1     |
| Engine harness Type A w/ind. lamp relay (rep 70269549) | \$155.00 AC59E       |
| Engine harness Type B w/o relay; (rep. 70269986)       | \$140.00 AC60E       |
| Engine harness (7020 rep. 70271528)                    | \$142.00 AC46E       |
| Chassis harness (rep 70262360)                         | \$245.00 AC46C       |
| Chassis harness (rep. 70269860)                        | \$ Call              |
| Instrument harness (rep.70258678)                      | \$ Call              |
| Instrument harness (rep 70262362)                      | \$574.00 AC46i       |
| Instrument harness (rep.70262685)                      | \$836.00 AC62i       |
| Instrument harness (rep. 70267283)                     | \$434.00 AC59i       |
| Instrument harness (rep.70269738)                      | \$ Call              |
| Heater relay, stadium lamp relay leads                 | \$ Call AC46M        |
| Gauge cluster, tach lamp sockets (rep. 70268123)       | \$14.50ea.AC70268123 |
| Transmission temp. (rep.70262682)                      | \$ 56.00 AC62T       |
| Front lamp (rep. 71500564)                             | \$140.00 AC62FL      |
| AC compressor harness (rep70262187)                    | \$ Call AC62AC       |

**8030, 8050, 8070**

|  |                  |
|--|------------------|
| Engine harness (rep. 70273293, single alt. lead) | \$347.00 AC53E   |
| Engine harness (using Delco 10SI)                | \$386.00 AC53E-1 |
| Analog chassis harness (rep. 70270841)           | \$1128.00 AC53CA |
| Digital chassis harness (rep. 70273469)          | \$ Call AC53CD   |
| Trans temp/PTO/Hyd. filter (70264407)            | \$ 95.00 AC53T   |

**9675 from 972001, 9695 from 992001**

|                                |                |
|--------------------------------|----------------|
| Engine harness (rep. 72513408) | \$850.00 AC52E |
| Cab harness (rep. 72507715)    | \$ Call AC52C  |

**9735, 9745**

See Rists connector note below

|  |                   |
|--|-------------------|
| Engine harness (Rep 5015253M1)           | \$ 743.00 AC45    |
| Transmission harness (Rep 3790908M5)     | \$1760.00 FE41T-2 |
| (We must reuse some original connectors) |                   |

**9755, 9765, 9775, 9785**

See Rists connector note below

|  |                 |
|--|-----------------|
| Engine harness (w/Deutsch connectors, rep 5016891M1)     | \$2400.00 FE51E |
| (Includes ECM connector housing. Does not include cover) |                 |
| Cab harness (replaces 72507715)                          | \$ Call AC52C   |
| Transmission harness:                                    |                 |

|         |  |                   |
|---------|--|-------------------|
| FE41T-3 | ????????? Push-on at pressure switches, no diode at "B", no lead 16B, FB at park lock switch | \$1760 FE41T-3    |
| FE41T-5 | 5017178M2 Push on at pressure switches and park lock switch, diode at "B"                    | \$1760.00 FE41T-5 |

**Retro Fit connector kit for Replacement of Rists connectors**

- CK70D: Deutsch housing connector kit- (1) HD or HDP housing with terminals \$ 93.00ea.CK70D

**9775 (need original to verify circuits)  
9775, 9785**

|   |                   |
|---|-------------------|
| Transmission harness to Sn. "K" (rep 5017178M2) | \$1760.00 FE41T-5 |
| Trans. w/110L hyd. from Sn. "K" (rep 3795568M1) | \$1760.00 FE41T   |

**DT200, DT225**

|   |                 |
|---|-----------------|
| Engine harness (replaces 3786266M3)         | \$700.00 AC56E  |
| Trans. harness w/71cc pump (rep. 3795570M1) | \$1800.00 FE52T |

**LT75**

|  |         |
|--|---------|
| Platform and dash (replaces 4285580M2, M3) | \$ Call |
|--|---------|

**RT115, RT130**

|                                     |                |
|-------------------------------------|----------------|
| Engine harness (replaces 3785920M2) | \$770.00 AC51E |
| Engine harness (replaces 3786350M3) | \$660.00 AC57E |

**RT130, RT145**

|  |               |
|--|---------------|
| Engine harness (replaces 4270825M1, w/PS trans.) | \$660.00 AC54 |
|--|---------------|

**RT150**

|                                      |                |
|--------------------------------------|----------------|
| Engine harness (replaces 3787460M95) | \$990.00 AC58E |
|--------------------------------------|----------------|

**RT155A**

|  |                 |
|--|-----------------|
| Trans. harness (Auto Quad Shift rep.4281836M1) | \$1125.00 FE66T |
|--|-----------------|

|  |
|--|
| <b><i>Allis Chalmers<br/>Garden Tractors</i></b> |
|--|

|                         |   |                 |
|-------------------------|---|-----------------|
| B1                      | Engine wiring w/battery cables                    | \$ 90.00 AC38   |
| Big 10, B10 to 50001    | Engine harness w/battery cables                   | \$130.00 AC36   |
| 620, 720 garden tractor | Main harness (NS on Hydro to Sn 1000 1651513)     | \$450.00 AC24   |
|                         | Main harness (NS by control from Sn 1001 1656652) | \$450.00 AC24-1 |
|                         | Head lamp leads                                   | \$ 29.00 AC24L  |



## Case/David Brown Section 2

**Note 1:** We can supply the housing, spring, bulb and lens for the generator, battery, oil pressure, brake, turn indicator, converter, and fuel filter indicator lamps. Choose nylon or steel lamp socket.

- |  |                                   |                      |
|--|-----------------------------------|----------------------|
| • AGA24083(N) "FILT" script (fuel filter, replaces A24083) | \$ 40.00 nylon socket             | \$60.00 metal socket |
| • AGA24084(N) "OIL" script (replaces A24084)               | \$ 40.00 nylon socket             | \$60.00 metal socket |
| • AGA24085(N) "GEN" script (replaces A24085)               | \$ 40.00 nylon socket             | \$60.00 metal socket |
| • AGA32045(N) Convertor lamp (replaces A32045)             | \$ 40.00 nylon socket             | \$60.00 metal socket |
| • AGA59688(N) "ALT" lamp (replaces A59688)                 | \$ 52.00 nylon socket             | \$72.00 metal socket |
| • AGA59689(N) "Brake" lamp (replaces A59689)               | \$ 40.00 nylon socket             | \$60.00 metal socket |
| • AGA77188(N) LH, RH (arrow) indicator (replaces A77188)   | \$ 40.00 nylon socket             | \$60.00 metal socket |
| • AGA137562 "ALT" lamp (replaces A137562)                  | \$ 35.00 nylon socket             |                      |
| • AGK917370 "CHARGE" lamp, Red LED (replaces K917370)      | \$ 35.00                          |                      |
| • AGK917371 "OIL" lamp, Green LED (replaces K917371)       | \$ 35.00                          |                      |
| • AGK921367 "FILTER" lamp, Amber LED (replaces K921367)    | \$ 35.00                          |                      |
| • AGA24086 Gear shifter lamp, 930,1030 (replaces A24086)   | \$ 30.00 OEM type w/lead and bulb |                      |
| • AGA24087 Instrument panel lamp, 530-1030 (rep. A24087)   | \$ 26.00 OEM type w/lead and bulb |                      |

**NOTE 2:** Molded connectors are replaced with Type 56 Packard connectors when we are supplying mating harnesses.

**NOTE 3: Autolite:** Square gauges with outside borders, gauge needles pivot at top, 3 panel lamps.  
**Stewart Warner:** With no borders, gauge needles pivot at bottom, 2 panel lamps.

|                        |  |                    |
|------------------------|--|--------------------|
| D, DC, DO              | Engine harness (to 4607032) <b>w/ cutout relay</b>       | \$ 88.00           |
|                        | Engine harness <b>w/regulator, w/distributor</b>         | \$ 76.00 CA1D      |
|                        | <b>DC</b> Engine harness <b>w/regulator, w/magneto</b>   | \$ 76.00 CA1M      |
|                        | <b>DO</b> Engine harness <b>w/regulator, w/magneto</b>   | \$ 76.00 CA2       |
|                        | Light harness (w/hood mtd. HL near battery)              | \$ 76.00 CA1L      |
|                        | Light harness (w/grill mtd. HL)                          | \$ 76.00 CA1LA     |
| LA                     | Engine harness w/magneto (CA3 used w/CA3A)               | \$ 76.00 CA3, CA3B |
|                        | Lights (7" w/twist-lock con. w/fender HL, to 1942?)      | \$ 86.00 CA3A      |
|                        | Lights (7" to 5208164 fender HL, RL on RH, rep. 06753AB) | \$ 76.00 CA3C      |
|                        | Lights (5.75", 7" 5208165-5509680 w/fender HL, RL on RH) | \$ 76.00 CA3CA     |
|                        | Lights (5.75" from 5509680 w/fender HL, RL on LH fender) | \$ 76.00 CA3BB     |
|                        | Light harness (w/grill mtd. HL, rep 08882AB, 08883AB)    | \$ 90.00 CA33BC    |
| SC,                    | Engine harness <b>w/magneto</b>                          | \$ 76.00 CA4       |
|                        | Engine harness <b>w/distributor</b>                      | \$ 76.00 CA4       |
|                        | Light harness (w/fender HL & RL)                         | \$ 76.00 CA4A      |
|                        | Light harness (w/forward HL & RL under seat)             | \$ 76.00 CA4B      |
| VC                     | Engine harness   | \$ 76.00 CA15      |
|                        | Light harness  | \$ 65.00 CA15A     |
| VA, VAC, VAH, VAI, VAO | Engine harness (to Sn. 5400000 w/cutout relay)           | \$ 88.00 CA7       |
|                        | Engine harness (5400001 to 5569999 w/cutout relay)       | \$ 88.00 CA8       |
|                        | Engine harness (5570000 to 5654122 w/cutout relay)       | \$ 88.00 CA16      |
|                        | Engine harness (from Sn. 5654123 w/reg.)                 | \$ 78.00 CA7A      |
|                        | Engine harness (w/alternator)                            | \$ 94.00 CA17      |

|   |   |                      |
|---|---|----------------------|
| VA Series continued:  | Light harness (to Sn. 540000 VA, VAC, VAH)              | \$ 88.00 CA7L        |
|   | Light harness (540001 to 5569999, VAC, VAH, VAO)        | \$ 88.00 CA8L        |
|   | Light harness (from Sn. 5570000 VA, VAC, VAH)           | \$ 65.00 CA16L       |
|   | Light harness (VAO-15 from Sn 5654123)                  | \$114.00 CA06LO      |
|   | Spark plug wire spacer (wood)                           | \$ 78.00 VASpacer    |
|   | Drawing for spacer                                      | \$ 6.00 DSpacer      |
| 300 gas, 350 gas<br>300 diesel, 350 diesel<br>(See Note 3, AL or SW panel ID) | Engine harness  | \$131.00 CA12        |
|   | Engine harness  | \$131.00 CA13        |
|   | Light harness (w/ 2 dash lamp sockets)                  | \$117.00 CA14        |
|   | Light harness (w/o dash lamp sockets)                   | \$ 89.00 CA14-1      |
| 400 Gas, Diesel<br>(Advise serial number)                                     | Engine harness, Gasoline                                | \$131.00 CA26        |
|   | Engine harness, Diesel                                  | \$114.00 CA20        |
|   | Engine harness, 400 Special LPG/Gasoline                | \$131.00 CA26S       |
|   | Engine harness, Orchard-Gasoline                        | \$131.00 CA26"O"     |
|   | Engine harness, Orchard-Diesel                          | \$114.00 CA20"O"     |
|   | Light harness - Row Crop                                | \$ 94.00 CA21        |
|   | - Standard, Orchard                                     | \$ 99.00 CA21"O"     |
|   | - Special   | \$ 99.00 CA21S       |
| 500, 600 Diesel   | Hour meter leads (3 leads)                              | \$ 32.00 HM          |
|   | Dash lamp lead (dash lamp DL64 \$34.00)                 | \$ 11.00 PT          |
|   | Engine harness CA5 to 8080911, CA6 from 8080912         | \$102.00             |
|   | Light harness CA5A to 8080911, CA6A from 8080912        | \$ 95.00             |
| 200B, 300B, 400B, 500B, 600B<br>(See Note 3, AL or SW panel ID)               | Panel mounted fuse (w/o leads from Sn 8080912)          | \$ 13.00 PF-1        |
|   | Dash lamp lead (2 used 500 from Sn 808912, 600)         | \$ 11.00 PT          |
|   | Dash lamp assembly (2 used 500 from Sn 808912, 600)     | \$ 34.00 DL64        |
|   | Hour meter leads  | \$32.00 HM           |
|   | Engine harness 200B only                                | \$131.00 CA47        |
| 700B, 800B Gas, Diesel  | Engine harness except 200B                              | \$131.00 CA12        |
|   | Light harness 200B only                                 | \$ 80.00 CA14-1      |
|   | Light harness except 200B, includes 2 dash lamp sockets | \$126.00 CA14A       |
|   | "GEN" lamp 200B only, socket w/leads and lens           | \$ Call 2ILS+PL19-RC |
| 900B Gas, Diesel, LPG   | Engine harness, <b>Diesel</b>                           | \$129.00 CA33        |
|   | Engine harness, <b>Gas (CA33-1ALT \$137.00)</b>         | \$141.00 CA33-1      |
|   | Lights: Front HL, RL, Electrical socket leads           | \$129.00 CA33L       |
|   | Cultivating lamps                                       | \$ 62.00 CA33CL      |
|   | Dash Lamp Socket (2 used SW, 3 used AL)                 | \$ 14.50 each 1ILS   |
|   | Panel mounted fuse                                      | \$ 27.00 PF-2        |
|   | Engine harness  | \$108.00 CA37        |
|   | Lighting leads Inc. dash lamp to LS lead                | \$108.00 CA37L       |
|   | Panel mounted fuse                                      | \$ 27.00 PF-2        |
|   | Dash Lamp Socket (2 used SW, 3 used AL)                 | \$ 14.50 each        |
|   | Panel mounted fuse                                      | \$ 27.00 PF-2        |

|   |  |   |            |              |
|---|--|---|------------|--------------|
| <b>430, 530, 630 Gas, Diesel</b><br>(Part numbers w/ "G" prefix: Autolite)<br>(Part numbers w/ "A" prefix: Stewart Warner)<br>(See Note 2) (See Note 3, AL or SW panel ID)<br>OEM type molded pin and socket connectors now available | to Sn 8262800  | Engine harness (430 gas, diesel replaces G44061)        | \$108.00   | CA32         |
|   |  | Engine harness (530, 630 gas rep. G44063)               | \$108.00   | CA39E        |
|   |  | Engine harness (530, 630 Diesel replaces G44065)        | \$108.00   | CA52L        |
|   |  | Engine harness (530, 630 Gas, Diesel rep. A35304)       | \$108.00   | CA49L        |
|   |  | Dash harness (430 gas, diesel replaces G44060)          | \$114.00   | CA32A        |
|   |  | "GEN" lamp (430 only, socket w/leads and lens)          | \$ 51.00   | 2ILS+PL19-RC |
|   |  | Dash harness (530, 630 gas replaces G44062 Autolite)    | \$123.00   | CA39I        |
|   |  | Dash harness (530, 630 gas rep. A35305 to fit AL lower) | \$123.00   | CA42         |
|   |  | Dash harness (530, 630 Diesel replaces G44064)          | \$123.00   | CA52U        |
|   |  | Dash harness (530, 630 Gas, Diesel replaces A35305)     | \$137.00   | CA49U        |
|   |  | Lighting leads (530, G44048 + 2 dash lamp sockets, SW)  | \$112.00   | CA32L        |
|   |  | Lighting leads (530, +3 dash lamp socket, AL)           | \$130.00   | CA32L2       |
|   |  | Lighting leads (430, 530 G44048 w/o dash lamp sockets)  | \$ 87.00   | CA32L1       |
|   |  | Lighting leads (630 + 3 dash lamps, AL)                 | \$130.00   | CA52LT2      |
|   |  | Lighting leads (630 + 2 dash lamps SW)                  | \$112.00   | CA52LT1      |
|   |  | Lighting leads (630 w/o Dash Lamps)                     | \$ 87.00   | CA52LT       |
|   |  | Panel mounted fuse (for light switch)                   | \$ 27.00   | PF-2         |
|   |  | Dash Lamp Socket (2 used SW, 3 used AL)                 | \$ 14.50   | each         |
|   |  |   |            |              |
| <b>430, 530, Gas, Diesel</b><br>(See note 2)<br>OEM type molded pin and socket connectors now available   | from Sn 8262801  | Engine harness (replaces A37933, A36676)                | \$244.00   | CA11         |
|   |  | Dash harness (530 Red Plug, Rep A24076)                 | \$ 72.00   | CA18A-1      |
|   |  | Dash harness (530 Black Plug, Rep A21613)               | \$ 72.00   | CA18A-2      |
|   |  | Dash harness (430 rep A24076 + A21613, w/o fuel gauge)  | \$129.00   | CA18A        |
|   |  | Lighting leads (w/o warning lamp leads)                 | \$ 81.00   | CA11L        |
|   |  | Panel mounted fuse (w/leads)                            | \$ 27.00   | PF-2         |
|   |  | Warning lamp (on fender) leads                          | \$ 56.00   | CA11LW       |
|   |  | Dash indicator and panel lamps                          | See Note 1 |              |
|   |  | Dash lamp leads (530 only)                              | \$ 11.00   | ea.PT        |
|   |  | Neutral switch boot (AG180776M1)                        | \$ 15.50   |              |
| <b>730, 830 Gas, Diesel</b><br>(To Sn 8201145: air filter mtd left of engine)<br>Autolite harnesses will replace<br>Stewart Warner harnesses)   | To Sn 8201145<br>To Sn 8201145<br>Sn. 8201146 to Sn 8253499<br>to Sn 8253499 | Engine harness, <b>Gas LPG</b>                          | \$244.00   | CA19-1       |
|   |  | Engine harness, <b>Diesel</b>                           | \$244.00   | CA19-2       |
|   |  | Engine harness (replaces A24619)                        | \$244.00   | CA1(Our      |
|   |  | Dash harness (Black Plug, Rep A21613)                   | \$ 72.00   | CA19D-2      |
|   |  | Dash harness (Red plug, Rep A21615)                     | \$ 72.00   | CA19D-1      |
|   |  | Dash lamp sockets (2 used w/SW, 3 used w/AL)            | \$ 14.50   | ea. 1ILS     |
|   |  | Lighting leads (to 8253499)                             | \$ 72.00   | CA19L        |
|   |  | Cultivating lamps (to 8253499)                          | \$ 60.00   | CA33CL       |
|   |  |   |            |              |
|   |  |   |            |              |
| <b>730, 830 Gas, Diesel</b><br>(See Note 3, AL or SW panel ID)<br>OEM type molded pin and socket connectors now available   | from Sn 8253500<br>from Sn 8253500   | Engine harness (replaces A34864)                        | \$244.00   | CA18B        |
|   |  | Dash harness (Red Plug, Rep A24076)                     | \$ 72.00   | CA18A-1      |
|   |  | Dash harness (Black Plug, Rep A21613)                   | \$ 72.00   | CA18A-2      |
|   |  | Lighting leads (from 8253500)                           | \$ 81.00   | CA18BL       |
|   |  | Cultivating lamp leads (from 8253500)                   | \$ 42.00   | CA18BLC      |
|   |  | Warning lamp leads                                      | \$ 56.00   | CA18BLF      |
|   |  | Dash lamp leads   | \$ 11.00   | ea.PT        |
|   |  | Panel mounted fuse                                      | \$ 27.00   | PF-2         |
|   |  | Dash indicator and panel lamps                          | See note 1 |              |
|   |  | Neutral switch boot                                     | \$ 15.50   | AG180776M1   |
| <b>930 Gas, Diesel</b> (6 spd. 1/60-12/62)<br>(See Note 2, 3)<br>OEM type molded pin and socket connectors now available  |  | Main circuit breaker, 40 amp (Rep A22877)               | \$ 8.00    | 46540 Metal  |
|   |  |   |            |              |
|   |  | Engine harness, <b>Diesel</b> (rep. A21778 + A21777)    | \$244.00   | CA54         |
|   |  | Dash harness (Red plug, Rep A21615)                     | \$ 72.00   | CA19D-1      |
|   |  | Dash harness (Black Plug, Rep A21613)                   | \$ 72.00   | CA18A-2      |
|   |  | Lighting leads  | \$ 72.00   | CA54L        |
|   |  | Dash lamp sockets (2 used w/SW, 3 used w/AL)            | \$ 14.50   | ea. 1ILS     |
|   |  | Dash lamp leads   | \$ 11.00   | ea.PT        |
|   |  | Panel mounted fuse                                      | \$ 27.00   | PF-2         |

|   |  |                     |
|---|--|---------------------|
| <b>930 Comfort King</b> (1/62-12/64),<br><b>Western Special</b> (6 spd. from 1/63)<br>(See Note 2)<br>OEM type molded pin and socket connectors now available<br><br>Warning lamp option:<br>LH only \$56 CA45WL; LH/RH \$67 CA45WL-2 | Engine harness (replaces A24090)                     | \$287.00 CA45       |
|   | Dash harness (Red Plug, Rep A24076)                  | \$ 87.00 CA18A-1    |
|   | Dash harness (Black Plug, Rep A21613)                | \$ 87.00 CA18A-2    |
|   | Dash indicator lamps                                 | See note 1          |
|   | Dash lamp leads                                      | \$ 11.00 ea.PT      |
|   | Lighting leads (w/o warning lamp)                    | \$ 87.00 CA45L      |
|   | Panel mounted fuse                                   | \$ 27.00 PF-2       |
|   | Main circuit breaker, 40 amp (Rep A22877)            | \$ 8.00 46540 Metal |
|   |  |                     |
| <b>930 Comfort King</b> (8 spd. From 1965)<br>(See Note 2)<br>OEM type molded pin and socket connectors now available   | Engine Harness (replaces A24090, A34872) (CA35ALT)   | \$287.00 CA35       |
|   | Dash harness (Red Plug, Rep A24076)                  | \$ 72.00 CA18A-1    |
|   | Dash harness (Black Plug, Rep A21613)                | \$ 72.00 CA18A-2    |
|   |  |                     |
| <b>1030</b><br>(See Note 2)<br>OEM type molded pin and socket connectors now available  | Engine Harness (rep. A34448, A34871) (CA35ALT-2)     | \$287.00 CA35-1     |
|   | Dash harness (Red Plug, Rep A34439)                  | \$ 72.00 CA27       |
|   | Dash harness (Black Plug, Rep A21613)                | \$ 72.00 CA18A-2    |
|   |  |                     |
| <b>930, 1030 lights</b>   | Dash indicator lamps                                 | See note 1          |
|   | Lighting leads (HL+RL w/o cultivating lamp leads)    | \$ 81.00 CA35L      |
|   | Front head lamp leads only                           | \$ 52.00 CA35HL     |
|   | Cultivating lamp leads (from 8253500)                | \$ 42.00 CA35CL     |
|   | Warning lamp leads                                   | \$ 56.00 CA35WL     |
|   | Panel mounted fuse                                   | \$ 27.00 PF-2       |
|   | Neutral switch boot                                  | \$ 15.50 AG180776M1 |
|   | Dash lamp leads                                      | \$ 11.00 ea.PT      |
|   | Dash indicator and panel lamps                       | See note 1          |
|   | Cab wiring   | \$120.00 CA58       |
|   | Main circuit breaker, 40 amp (Rep A22877)            | \$ 8.00 46540 Metal |
|   |  |                     |
| <b>470, 570, Gas, Diesel</b><br>OEM type molded pin and socket connectors now available   | Engine harness (replaces A38835)                     | \$287.00 CA53       |
|   | Dash harness (Red Plug, Rep A24076)                  | \$ 72.00 CA18A-1    |
|   | Dash harness (Black Plug, Rep A21613)                | \$ 72.00 CA18A-2    |
|   | Dash harness (470 replaces A24076 + A21613)          | \$143.00 CA18A      |
|   | Lighting leads (w/o warning switch lamp leads)       | \$ 72.00 CA53L      |
|   | Panel mounted fuse (for light switch)                | \$ 27.00 PF-2       |
|   | Warning lamp leads                                   | \$ 56.00 CA53W      |
|   | Dash indicator lamps                                 | See Note 1          |
|   | Dash lamp leads                                      | \$ 11.00 ea.PT      |
|   | Neutral switch boot                                  | \$ 15.50 AG180776M1 |
|   |  |                     |
| <b>770, 870, 970, 1070, 1370, 1570, 1175</b><br>(See Note 2) (Check OEM numbers to confirm application)<br>OEM type molded pin and socket connectors now available<br>available. We may need the originals to copy.                   | Engine harness (replaces A59706)                     | \$273.00 CA36E      |
|   | Engine harness (replaces A63737)                     | \$281.00 CA81E      |
|   | Engine harness (replaces A135743)                    | \$281.00 CA62E      |
|   | Instrument harness (replaces A59705)                 | \$330.00 CA36       |
|   | Instrument harness (replaces A135869)                | \$456.00 CA62I      |
|   | Instrument harness (replaces A135870)                | \$456.00 CA68I      |
|   | Hand brake Ind. lamp (rep A59689, socket w/lens)     | \$ 40.00 AGA59689N  |
|   | "ALT" lamp (replaces A59688, socket assembly w/lens) | \$ 52.00 AGA59688N  |
|   | "ALT" lamp (replaces A137562 socket)                 | \$ 35.00 AGA137562  |
|   | Transmission harness (replaces A61132)               | \$270.00 CA36T      |
|   | Transmission harness (replaces A62413)               | \$270.00 CA36T-1    |
|   | Transmission harness (replaces A66899)               | \$360.00 CA62T      |
|   | Transmission harness (replaces A66898)               | \$382.00 CA74T      |
|   | Transmission harness (replaces A139926)              | \$360.00 CA68T      |
|   |  |                     |
| 1 Neutral switch, 3-way RH, 6-way LH<br>1 Neutral switch, 3-way+1-way RH, 6-way LH<br>1 Neutral switch, 3-way RH, 6-way LH<br>1 Neutral switch, 4-way RH, 6-way LH<br>2 Neutral switches, 4-way RH, 6-way LH                          |  |                     |

## 70 Series continued:

RH 3-way w/2 leads, LH 6-way w/5 leads  
 RH 3-way w/2 leads + 1-way, LH 6-way w/5 leads  
 RH 3-way w/3 leads, LH 6-way w/5 leads  
 RH 3-way w/2 leads, LH 6-way w/6 leads  
 RH 4-way w/4 leads, LH 6-way w/5 leads  
 RH 4-way w/3 leads, LH 6-way w/6 leads  
 RH 4-way w/4 leads, LH 6-way w/6 leads  
 (CA74L-1 has LH, RH warning lamp leads)

|  |          |          |
|--|----------|----------|
| Fender harness set (replaces A59708, A59709)     | \$186.00 | CA36L    |
| Fender harness set (replaces A59709, A62412)     | \$201.00 | CA36L1   |
| Fender harness set (replaces A66910? A66917)     | \$201.00 | CA62L    |
| Fender harness set (w/cab rep? A66915)           | \$201.00 | CA62L-1  |
| Fender harness set (w/cab rep? A66915)           | \$201.00 | CA62L-2  |
| Fender harness set (w/cab rep A66913, A66915)    | \$238.00 | CA74L    |
| Fender harness set (w/cab rep A66912? A66915)    | \$238.00 | CA74L-1  |
| Warning lamp lead (replaces F63584 110") (CA74L) | \$ 29.00 | AGF63584 |
| Warning lamp lead (replaces F63585 60") (CA74L)  | \$ 24.00 | AGF63585 |

1170

|  |          |         |
|--|----------|---------|
| Transmission harness (replaces A62413) | \$270.00 | CA36T-1 |
|--|----------|---------|

2470 II, 2670

|  |          |          |
|--|----------|----------|
| Engine harness (replaces A77190)                       | \$       | CA80E    |
| Instrument harness (replaces A77189)                   | \$       | CA80I    |
| Alternator lamp (replaces A76119)                      | \$ 42.00 | AGA76119 |
| Intermediate harness (w/BH housing, replaces A77191)   | \$341.00 | CA80INT  |
| Intermediate (w/BH housing, from 8825001 rep. A143621) | \$341.00 | CA88INT  |
| Transmission harness (replaces A77192)                 | \$231.00 | CA80T    |
| Cab relay harness                                      | \$101.00 | CA88CR   |

(New intermediate bulkhead connectors + \$80)

2870

We must reuse the buzzer, low coolant module and other housing.  
 New bulkhead connectors included w/harnesses  
 Instrument \$120, Engine \$40, Transmission \$40

|   |           |         |
|---|-----------|---------|
| Engine harness (8825418-8827735 replaces A152385) | \$494.00  | CA48E   |
| Engine harness (from 8827735 replaces A149106)    | \$494.00  | CA48E-1 |
| Instrument harness (replaces A152269)             | \$1070.00 | CA48I   |
| Transmission harness (replaces A152268)           | \$435.00  | CA48T   |
| Main cab harness (replaces F98110)                | \$186.00  | CA48MCH |
| Lower cab harness (replaces F98112)               | \$129.00  | CA48LCH |
| Front HL harness (replaces A142934, A162317)      | \$ 86.00  | CA48HL  |
| Front flood lamp harness (replaces A142935)       | \$ 71.00  | CA48FL  |
| Rear lamp harness (replaces F63857)               | \$100.00  | CA48R   |

2090, 2290, 2390, 2590

We must reuse the buzzer, low coolant module and other housing.  
 New bulkhead connectors included with harnesses  
 To 8841101 Instrument \$80, Engine \$40, Transmission \$40  
 Fr 8841101 Instrument \$120, Engine \$45, Transmission \$70

Connects to trans. temp switch

w/o cab  
 w/cab

Connects to Trans temp switch

|  |           |           |
|--|-----------|-----------|
| Engine harness (to Sn 8841101, replaces A160460)       | \$466.00  | CA50E     |
| Engine harness (From Sn. 8841101, replaces A167436)    | \$506.00  | CA43E     |
| Transmission harness (to Sn 8841101 rep A143367)       | \$411.00  | CA50T     |
| Cab power harness (rep. A147211)                       | \$ 80.00  | CA50CP    |
| Instrument harness (rep. A147204)                      | \$696.00  | CA50I     |
| Instrument harness (from 88441101 rep. A160561)        | \$1224.00 | CA43I     |
| Transmission harness (from Sn 8841101 rep A160585)     | \$420.00  | CA43T     |
| Transmission harness (from Sn 8841101 rep A162761)     | \$558.00  | CA43T-1   |
| Forward component harness (replaces A147719)           | \$216.00  | CA50L     |
| Rear light harness (From Sn 8841101 Rep A160587)       | \$202.00  | CA43RL-1  |
| Rear lamp harness (from Sn 8841101 Rep A160587)        | \$180.00  | CA43RL    |
| Auxiliary outlet harness (replaces A143370)            | \$ 87.00  | CA43AUX   |
| Auxiliary outlet harness (replaces A143370)            | \$ 87.00  | CA43AUX-1 |
| Main cab harness (replaces F98110)                     | \$186.00  | CA48MCH   |
| Lower cab harness (replaces F98112)                    | \$129.00  | CA48LCH   |
| Cab headliner harness (replaces F64478)                | \$192.00  | CA48H     |
| Lighting relay harness                                 | \$ 83.00  | CA50LR    |
| Cab relay harness (replaces A165316, fits 75716 relay) | \$ 36.00  | AGA165316 |
| Cab relay (4 terminal square relay)                    | \$ 15.00  | 75716     |

|  |   |                    |
|--|---|--------------------|
| 4490<br>4690, 4890<br>We must reuse buzzer, low coolant module<br>and other housings<br>New bulkhead connectors included w/harnesses<br>Instrument \$120, Engine \$45, Transmission \$70 | Engine harness (Rep A161056, A162332)                     | \$500.00 CA67E-1   |
|  | Engine harness (replaces A161057)                         | \$500.00 CA67E     |
| 2094, 2294, 2394, 2594, 3294, 3594<br>New bulkhead connectors included w/harnesses<br>Instrument \$80, Engine \$80   | Transmission harness (replaces A161496)                   | \$479.00 CA67T     |
|  | Instrument harness (rep. A162115, A160665)                | \$1604.00 CA67I    |
|  | Front HL harness (replaces A162317, A142394)              | \$ 86.00 CA48HL    |
|  | Front flood lamp harness (replaces A142395)               | \$ 71.00 CA48FL    |
|  | Rear lamp harness   | \$170.00 CA67RL    |
|  |   |                    |
| 1896, 2096   | Engine harness (rep. A169231)                             | \$430.00 CA60E     |
|  | Engine Harness (to Sn 9935642, rep A176111)               | \$430.00 CA34E     |
|  | Engine Harness (From Sn 9935642, rep A176966)             | \$536.00 CA34E-1   |
|  | Transmission harness (replaces A176764)                   | \$395.00 CA34      |
|  | Auxiliary outlet harness (replaces A177485)               | \$ 58.00 CA34AUX   |
|  | Forward harness (replaces A163110)                        | \$143.00 CA34F     |
|  | Rear harness (replaces A167264)                           | \$166.00 CA34R     |
| 885, 885N<br>Advise charging system<br>We will reuse tubing on engine harness  | Transmission harness (replaces A176764))                  | \$395.00 CA34      |
|  | Forward harness (replaces A163110)                        | \$143.00 CA34F     |
|  | Rear harness (replaces A167264)                           | \$166.00 CA34R     |
| 990, 995 (early w/alternator, "A" and after 1/71- 12/76)<br>(See Note 2)   | Engine harness (rep K920911, 8-way connector)             | \$188.00 CA51E     |
|  | Engine harness (rep K948448, 10-way connector)            | \$188.00 CA64E     |
|  | Instrument harness (rep K920912, 8-way connector)         | \$188.00 CA51I     |
|  | Instrument harness (rep K948449, 10-way connector)        | \$447.00 CA64I     |
|  | Ind. lamp diode (rep. K921439, used w/dash harnesses)     | \$ 15.00 CA23DIODE |
|  | Light harness (rep K948074, fits shell fenders to 633680) | \$186.00 CA51L     |
|  | Light harness (rep K948074 w/red harness covering)        | \$242.00 CA24LRL   |
|  | Dash Indicator lamps/leads (rep K945366)                  | \$173.00 CA51D     |
|  | Safety start harness (rep K945210, 43" long to 633680)    | \$ 51.00 CA51S     |
| 1210, 1410<br>(See Note 2)   | Main circuit breaker (used w/engine harness)              | \$ 30.00 46954     |
|  | Engine harness (rep. K948070, 10-way w/9 leads)           | \$242.00 CA23E     |
|  | Dash harness (rep K948073, used w/shell fenders)          | \$447.00 CA23D     |
|  | Dash harness (rep K948071, used w/full fenders)           | \$684.00 CA59D     |
|  | Diode lead (rep K921439, used w/above dash harnesses)     | \$ 18.00 CA23DIODE |
|  | HL harness (rep K971073 not equipped w/turn signals)      | \$129.00 CA24LHL   |
|  | Rear lighting harness (rep K948074 w/shell fenders)       | \$186.00 CA24LRL   |
|  | (Rep K948074 w/red harness covering)                      | \$258.00 CA24LRL   |
|  | Dash indicator lamps                                      | See note 1         |
|  | Main circuit breaker (used w/engine harness)              | \$ 30.00 46954     |
| 1290, 1390   | Engine harness (Rep K947373, 10-way connector)            | \$273.00 CA76E     |
|  | Inst. harness (Rep K952145 10-way Eng., 8way rear)        | \$605.00 CA76I     |
|  | Main circuit breaker (used w/engine harness)              | \$ 30.00 46954     |
|  | Rear Lamp harness (Rep K942147)                           | \$267.00 CA76RL    |
|  | Head lamp harness (rep K921571)                           | \$114.00 CA40HL    |
|  | Dash indicator lamps                                      | See note 1         |
|  | Engine harness (Rep K756790, w/o AC)                      | \$273.00 CA61E-1   |
|  | Instrument harness (Rep K300728)                          | \$828.00 CA75I     |
|  | Head lamp harness (Rep K300749)                           | \$114.00 CA40HL    |
|  | Rear lamp harness (Rep K300729)                           | \$245.00 CA75RL    |
|  | Main circuit breaker (used w/engine harness)              | \$ 30.00 46954     |

|                            |   |                  |
|----------------------------|---|------------------|
| 1490<br>(See Note 2)       | Engine harness (rep K956790 to Sn. 1184693) w/o cab, AC | \$273.00 CA61E-1 |
|                            | Engine harness (rep K302413 to Sn 1184693) w/ cab, AC   | \$273.00 CA61E   |
|                            | Instrument harness (w/cab, replaces K300817)            | \$836.00 CA61I   |
|                            | Instrument harness (w/o cab, rep. K300779)              | \$900.00 CA40I   |
|                            | Main circuit breaker (used w/engine harness)            | \$ 30.00 46954   |
| 1690<br>(See Note 2)       | Engine harness (rep. K956799 braided covering)          | \$273.00 CA40    |
|                            | Instrument harness (w/o cab, rep. K300779)              | \$900.00 CA40I   |
|                            | Fender harness set (w/o cab, rep K300780, w/TS)         | \$172.00 CA40RL  |
|                            | Head lamp harness set (Rep. K300749)                    | \$129.00 CA40HL  |
|                            | Main circuit breaker (used w/engine harness)            | \$ 30.00 46954   |
| 1194                       | Engine harness (rep. K307719)                           | \$273.00 CA92E   |
| 1294, 1394<br>(See Note 2) | Engine harness (replaces K307710; braided covering)     | \$273.00 CA38E   |
|                            | Instrument harness (w/o cab, replaces K307696)          | \$858.00 CA38I   |
|                            | Head lamp harness (replaces K304927)                    | \$129.00 CA38HL  |
|                            | Rear lamp harness (replaces K307708)                    | \$1204.00 CA63   |
|                            | Main circuit breaker (used w/engine harness)            | \$ 30.00 46954   |

|   |
|---|
| <p><b>Case/David Brown<br/>Industrial</b></p> |
|---|

|  |   |                    |
|--|---|--------------------|
| DI   | Engine harness <b>w/ cutout relay</b>                               | \$ 88.00           |
|  | Engine harness <b>w/regulator, w/distributor</b>                    | \$ 76.00 CA1, CA2  |
|  | Engine harness <b>w/regulator, w/magneto</b>                        | \$ 76.00 CA1       |
|  | Light harness (w/hood mtd. HL)                                      | \$ 76.00 CA1L      |
| LAI  | Engine harness <b>w/magneto</b>                                     | \$ 76.00 CA3, CA3B |
|  | Lights (7" w/twist-lock con. w/fender HL, to 1942?)                 | \$ 86.00 CA3A      |
|  | Lights (7" to 5208164 w/fender HL, rep. 06753AB)                    | \$ 76.00 CA3C      |
|  | Lights (5.75" 5208165-5509680 w/fender HL, RL on RH)                | \$ 76.00 CA3C      |
|  | Lights (5.75" from 5509680 w/fender HL, RL on LH fender)            | \$ 76.00 CA3BB     |
|  | Light harness (w/hood mtd. HL, rep 08882AB, 08883AB)                | \$ 75.00 CA3BC     |
| SI   | Engine harness <b>w/magneto</b>                                     | \$ 76.00 CA4       |
|  | Engine harness <b>w/distributor</b>                                 | \$ 76.00 CA4       |
|  | Light harness (w/fender HL & RL)                                    | \$ 76.00 CA4A      |
|  | Light harness (w/forward HL & RL under seat)                        | \$ 76.00 CA4B      |
| VAI  | Engine harness (to Sn. 5654122 w/cutout relay)                      | \$ 88.00 CA7       |
|  | Engine harness (from Sn. 5654123 w/reg.)                            | \$ 78.00 CA7A      |
|  | Light harness (to Sn. 5569999, VAI)                                 | \$ 88.00 CA8LI     |
|  | Spark plug wire spacer (wood)                                       | \$ 78.00 VASpacer  |
|  | Drawing for spacer  | \$ 6.00 DSpacer    |
| 380CK (See Note 2, page 5)<br>(See note 2) | Engine harness (braided covering, rep. K949115)                     | \$252.00 CA10      |
|  | Dash Harness (rep. K948450)   | \$644.00 CA10A     |
|  | Rear Harness (rep. K948072)   | \$222.00 CA10B     |
| 450 Crawler<br>(See note 2)                | Sn 3038436-3060306 Main harness <b>w/ALT</b> (Rep R30382,)          | \$238.00 CA72      |
|  | To Sn 3060306 Main harness <b>w/GEN</b> (Rep D39734, D51993+D51994) | \$ CALL            |
| 450B Crawler                               | Main harness (rep. R43453, R44058, R43836)                          | \$294.00 CA85      |

|  |  |  |                        |
|--|--|--|------------------------|
| 530CK<br>(See note 2)  |  | Engine harness (Gas, Diesel rep. A35304)                   | \$108.00 CA49L         |
|  |  | Dash harness (Gas, Diesel replaces A35305)                 | \$137.00 CA49U         |
|  |  | Lights w/2 dash lamp sockets                               | \$108.00 CA60          |
|  |  | Lights w/o dash lamp sockets                               | \$ 87.00 CA60-1        |
|  |  | Panel mounted fuse   | \$ 27.00 PF-2          |
| 480, 580 Comfort King Diesel, Gasoline<br>(See note 2)   |  | Engine harness (to 8656686 w/gen, rep A37514)              | \$262.00 CA18          |
|  |  | Engine harness (from 8656686 w/alt, rep A38950)            | \$282.00 CA18P         |
|  |  | Dash harness (530 Red Plug, Rep A24076)                    | \$ 72.00 CA18A-1       |
|  |  | Dash harness (530 Black Plug, Rep A21613)                  | \$ 72.00 CA18A-2       |
|  |  | Panel mounted fuse   | \$ 27.00 PF-2          |
|  |  | Dash warning and panel lamps                               | See note 1             |
|  |  | Panel illumination lamp leads                              | \$ 11.00 ea. PT        |
|  |  | Neutral switch boot (AG180776M1)                           | \$ 15.50               |
|  |  | Field lift dash harness and extension                      | \$186.00 CA25          |
|  |  | Headlamp, Rear lamp  | \$ 81.00 CA18L         |
| 580D<br>(See note 2)   |  | Main harness (rep. D88038 equipped w/test switch)          | \$600.00 CA70M         |
|  |  | Engine harness (rep. D88008)                               | \$180.00 CA70E         |
| 580 Super E (See note 2)   |  | Main harness (rep. D88038)                                 | \$600.00 CA70M         |
|  |  | Light harness (rep D89974? D88042?)                        | \$ Call CA65           |
| 580K, 580 Super K<br>(We must reuse some connector housings)<br>(Advise if main harness branches to console<br>Harnesses are individually braided) |  | Main harness (replaces D146031)                            | \$1512.00 CA28, CA28-1 |
|  |  | Front console harness (replaces D150198)                   | \$504.00 CA29          |
|  |  | Front console harness (D147734 used w/o turn signal relay) | \$432.00 CA29-1        |
|  |  | Return to Dig harness (rep. D150019)                       | \$123.00 CA30          |
|  |  | Starter to cab relay cable                                 | \$ 51.00 CA28L         |
|  |  | Side Console harness (rep. D147433)                        | \$1512.00 CA57         |
| 780CK TLB  |  | Engine harness   | \$ call                |
| 850G Crawler   |  | Main harness   | \$240.00 CA85M         |
|  |  | Rear harness (rep. 107226A1)                               | \$595.00 CA84R         |

|   |
|---|
| <p><b>Case</b></p> <p><b>Skid Steer Loaders</b></p> |
|---|

|                   |               |   |                  |
|-------------------|---------------|---|------------------|
| 1737              |               | Front harness (Rep. D54737)                               | \$238.00 CA79F   |
|                   |               | Rear harness (Rep. D53389)                                | \$150.00 CA79R   |
| 1818              |               | Front Harness <b>Diesel</b> (Rep D136027)                 | \$584.00 CA77F   |
|                   |               | Rear Harness <b>Diesel</b> (Rep D136028, H438903)         | \$468.00 CA77R   |
|                   |               | Front harness <b>Gasoline</b> (Rep D156753)               | \$584.00 CA83F   |
|                   |               | Rear harness <b>Gasoline</b> (Rep D156754)                | \$468.00 CA83R   |
| 1825 (See note 2) | Front harness | To JAF0069586 (rep. D136819, 12-way connector)            | \$540.00 CA86F-1 |
|                   |               | From JAF0096778 (rep. H439158, 131617A2 10 way)           | \$540.00 CA86F   |
|                   | Rear harness  | Gas to JAF0069586 (rep. D136820)                          | \$ Call          |
|                   |               | Gas JAF0069586 to JAF0096777, (rep. H438902, D136820)     | \$ Call          |
|                   |               | Gas from JAF0096777, (rep. 131618A1)                      | \$ Call          |
|                   |               | Diesel to JAF0069586, (rep. D135981)                      | \$ Call          |
|                   |               | Diesel from JAF0069586, (rep. 131619A1, H438901, D135981) | \$468.00 CA86R   |
|                   |               | Voltage regulator harness (rep. D136891)                  | \$108.00 CA55    |
|                   |               | Voltage regulator harness (rep. D138965)                  | \$130.00 CA86REG |



|                                    |                     |   |                   |
|------------------------------------|---------------------|---|-------------------|
| 1835B (See note 2)                 |                     | Front harness (replaces D123654)                        | \$570.00 CA71F    |
|                                    |                     | Rear harness (Diesel replaces D144244)                  | \$302.00 CA41R    |
|                                    |                     | (Gasoline replaces D124245)                             | \$302.00 CA41R-1  |
| 1835C (See note 2)                 | to Sn. JAF0037366   | Front harness (replaces D139145 w/o relay socket)       |                   |
|                                    |                     | Uses original type fuses                                | \$360.00 CA44F-1  |
|                                    |                     | Uses circuit breakers                                   | \$360.00 CA44F    |
|                                    | From Sn. JAF0037367 | Rear harness (replaces D128959)                         | \$360.00 CA44R    |
|                                    |                     | Front harness (replaces H438248 w/12 pin connector)     | \$461.00 CA46F-1  |
|                                    |                     | Front harness (replaces H439159 w/10 pin connector)     | \$461.00 CA46F    |
|                                    |                     | Rear harness (replaces 115741A1)                        | \$389.00 CA44R-1  |
|                                    |                     | Circuit breakers (marine duty) to replace fuses:        |                   |
|                                    |                     | 20 amp ("LIGHTS")                                       | \$ 38.00 46952    |
|                                    |                     | 30 amp (Main)   | \$ 38.00 46954    |
|                                    |                     | Light harness (replaces D139709)                        | \$ 83.00 CA46L    |
|                                    |                     | Diode (used w/CA44R)                                    | \$ 18.00 Alt 1    |
| 1838                               |                     | Front harness (replaces 129001A2)                       | \$540.00 CA78F    |
|                                    |                     | Rear harness (replaces 129000A3)                        | \$576.00 CA78R    |
|                                    |                     | Circuit breakers (marine duty) to replace fuses:        |                   |
|                                    |                     | Front harness 20 amp ("LIGHTS")                         | \$ 38.00 46952    |
|                                    |                     | Rear harness 30 amp (Main)                              | \$ 38.00 46954    |
| 1840 to JAF0286784<br>(See note 2) |                     | Front harness (replaces H438248 w/12 pin connector)     | \$461.00 CA46F-1  |
|                                    |                     | Front harness (rep. H439159 w/10 pin connector)         | \$461.00 CA46F    |
|                                    |                     | Rear harness (rep. H436078 w/o emission spec.)          | \$389.00 CA46R    |
|                                    |                     | Circuit breakers (marine duty) to replace fuses:        |                   |
|                                    |                     | Front harness 20 amp ("LIGHTS")                         | \$ 38.00 46952    |
| 1845<br>(See note 2)               |                     | Rear harness 30 amp (Main)                              | \$ 38.00 46954    |
|                                    |                     | Front harness (rep. D64659 w/ Delco alternator)         | \$216.00 CA56F    |
|                                    |                     | Rear harness (diesel, rep. D92303 w/Delco alternator)   | \$231.00 CA56R-1  |
|                                    |                     | Rear harness (gasoline, rep. D75118 w/Delco alternator) | \$231.00 CA56R    |
|                                    |                     | Panel Warning Lamp harness (rep. D69829)                | \$130.00 CA56W    |
| 1845B<br>(See note 2)              |                     | Panel mounted fuse                                      | \$ 27.00 PF       |
|                                    |                     | Hi Flow, Bi-directional (rep 119858A1)                  | \$369.00 CA90     |
|                                    |                     | Front harness (replaces D123654)                        | \$684.00 CA71F    |
|                                    |                     | Rear harness (Diesel, replaces D123667)                 | \$302.00 CA71R    |
| 1845C to JAF0040227                |                     | Front harness (rep. D126705 rep 126705 12-way)          | \$461.00 CA46FR-3 |
|                                    |                     | Front harness (rep. D126705 rep.126705 10-way)          | \$461.00 CA46F-2  |
|                                    |                     | Rear harness (rep. D135341 w/o trans charge switch)     | \$389.00 CA46R-2  |
| 1845C from JAF0040228              |                     | Front harness (rep. H439159 w/o emission spec.)         | \$461.00 CA46F    |
|                                    |                     | Rear harness (rep. H436078 w/o emission spec.)          | \$389.00 CA46R    |
|                                    |                     | Circuit breakers (marine duty) to replace fuses:        |                   |
|                                    |                     | Front harness 20 amp ("LIGHTS")                         | \$ 38.00 46952    |
|                                    |                     | Rear harness 30 amp (Main)                              | \$ 38.00 46954    |
|                                    |                     | Adapter (Rep. D439038 10-pin dash to 12-pin harness)    | \$150.00          |
|                                    |                     | Adapter (12-pin dash to 10-pin harness)                 | \$150.00          |
|                                    |                     | Hi Flow, Bi-directional (rep 119858A1)                  | \$369.00 CA90     |
| W14FL                              |                     | Rear harness (Engine, rep L109937)                      | \$936.00 CA73R    |

## Cockshutt – Co-Op Section 3

**Also see Oliver listings for Cockshutt**

|  |  |                     |
|--|--|---------------------|
| #3   | Engine harness   | \$142.00            |
| 20   | Engine w/ lights                                       | \$152.00 CO1        |
|  | Lights only  | \$ 44.00 CO1L       |
| 30, E3 gas   | Engine w/lights w/cutout relay                         | \$152.00 CO3        |
|  | W/regulator  | \$137.00 CO2        |
|  | W/1 wire alternator, <42 amps                          | \$137.00 CO3A       |
|  | Dash lamp lead (dash lamp, not original DL24A \$32.50) | \$ 11.00 PT         |
| 30 diesel  | Engine w/lights (to Sn 34006)                          | \$166.00 CO10       |
|  | Engine w/lights (from Sn 34007)                        | \$166.00 CO8        |
|  | Dash lamp lead (dash lamp, not original DL24A \$32.50) | \$ 11.00 PT         |
| Blackhawk 35, Golden Arrow<br>(Advice if equipped w/deluxe seat) | Engine w/ lights                                       | \$166.00 CO6        |
|  | Dash lamp lead (dash lamp not original DL24A \$32.50)  | \$ 11.00 PT         |
| 40, 50, E4 Gas<br>(Advice if equipped w/deluxe seat)             | Engine w/ lights w/cutout relay                        | \$166.00 CO11       |
|  | Engine w/lights <b>w/regulator</b>                     | \$166.00 CO5        |
|  | Dash lamp lead (dash lamp, not original DL24A \$32.50) | \$ 11.00 PT         |
| 40 E4 Diesel<br>(Advice if equipped w/deluxe seat)               | Engine w/ lights (to Sn 8665)                          | \$255.00 CO14       |
|  | Engine w/ lights (from Sn 8666)                        | \$255.00 CO16       |
|  | Dash lamp lead (dash lamp, not original DL24A \$32.50) | \$ 11.00 PT         |
|  | Dash lamp lead (used in dash lamp equipped w/switch)   | \$ 9.00 PT          |
|  | Hour meter leads                                       | \$ 22.00 HM         |
| 40PD Diesel  | Engine w/lights  | \$ Call             |
| 50 Diesel<br>(Advice if equipped w/deluxe seat)                  | Engine w/ lights                                       | \$255.00 CO7        |
|  | Dash lamp lead (dash lamp, not original DL24A \$32.50) | \$ 11.00 PT         |
| 60, 70, 80, 90, 99   | See Oliver listings in Section 10                      |                     |
| 540 Gas  | Engine harness   | \$209.00 CO15       |
|  | Lighting leads   | \$100.00 CO15L      |
|  | Dash Lamp harness                                      | \$ 36.00 CO15DL     |
| 550 Gas, Diesel  | Engine harness only, <b>Gasoline</b>                   | \$209.00 CO9        |
|  | Engine harness only, <b>Diesel</b>                     | \$209.00 CO13       |
|  | Head lamp (2) + Rear lamp wires                        | \$ 82.00 CO9L+CO13L |
|  | Front mount head lamp leads (w/4 head lamps)           | \$ 41.00 CO4G       |
|  | Dash lamp lead   | \$ 11.00 PT         |
| 560 Diesel   | Engine harness only                                    | \$209.00 CO4        |
|  | Head lamp (2) CO4H + Rear lamp wires CO4R              | \$ 82.00 CO4A       |
|  | Front mount head lamp leads (w/4 head lamps)           | \$ 41.00 CO4G       |
|  | Dash lamp lead   | \$ 11.00 PT         |
| 570 Diesel   | Engine harness only                                    | \$209.00 CO12       |
|  | Head lamp (2) + Rear lamp wires                        | \$ 82.00 CO4A       |
|  | Front mount head lamp leads (w/4 head lamps)           | \$ 41.00 CO4G       |
|  | Dash lamp lead   | \$ 11.00 PT         |

## Ferguson, Massey Ferguson Section 4

**Note 1:** We may need to reuse some original connector and gauge lamp housings

Detailed Ferguson lighting harness information including routing and lamp application is available from FENA (Ferguson Enthusiasts of North America) <http://fergusontractors.org/fena/>

|   |   |                       |
|---|---|-----------------------|
| TE20, TEA20 gas<br>Advise generator connection (rep. 829945M91)                   | Engine w/Lucas system, Charge lamp) (rep. 829945M91)                      | \$132.00 FE4, FE4ALT  |
|   | Engine w/Lucas system, ammeter,, no lamp                                  | \$132.00 FE4A         |
|   | Engine w/Delco 10Si, charge lamp  | \$132.00 FE4ALT       |
|   | Engine w/Delco 10Si, ammeter, no lamp                                     | \$132.00 FE4ALTA      |
|   | Replacement "GEN" lamp assembly   | \$ NLA PL16           |
| TO20 gas  | W/ GEN lamp Engine harness w/ <b>Delco</b> system (FE1 with Amp)          | \$118.00 FE1A         |
|   | w/ammeter, w/o GEN lamp Engine harness w/ <b>Delco</b> system (FE1ALT)    | \$ 94.00 FE1-1        |
| <b>Note:</b> TE20, TEA20, and TO20 models: advise if ammeter has been installed   |   |                       |
| TO30, TO35, 35, 40, 50, 65 to Sn. 703203 Gas<br>(Advise if equipped w/fuel gauge) | Engine harness (TO30, includes LH + RH harnesses)                         | \$ 91.00 FE3A, FE3ALT |
|   | Engine harness (TO35 Special, 35 Special)                                 | \$104.00 FE14         |
|   | Engine harness (TO35, 35, 40, 50, 65 gas)                                 | \$104.00 FE2, FE2ALT  |
|   | LH harness listed above, only   | \$ 64.00              |
|   | Fits tractors with remote starter solenoid                                |                       |
| TO35 Diesel (from 188851)   | Engine harness (rep. 185938M91+185007M91))                                | \$143.00 FE13         |
|   | Glow plug lead set (less resistor, lamp socket and lens)                  | \$ 87.00 FE13GL       |
| FE35 Diesel   | Engine harness (Perkins, equipped w/heater)                               | \$143.00 FE16         |
|   | Light harness (w/North American light kit)                                | \$107.00 FE17         |
| 35 Diesel   | Engine harness (Perkins equipped w/heater)<br>(rep. 189139M92, 186690M91) | \$169.00 FE39E        |
| 50 Diesel Advise:<br>Lucas (push on term) or Cole Hersee (screw on) key switch    | Engine harness (original type, 2 section harness)                         | \$156.00 FE46         |
| 65 Diesel Advise:<br>Lucas (push on term) or Cole Hersee (screw on) key switch    | Engine harness (to Sn 677168)   | \$156.00 FE9          |
|   | Engine harness (from Sn 677169)   | \$156.00 FE19         |
| Neutral Switch boot (replaces 180776M1)   | fits most models from TO35  | \$ 15.50 AG180776M1   |
| Fuel sender lead boot   | fits most models from 35  | \$ 9.00 FDS340        |

### Lighting Harnesses

TE and TO Head lamp and rear lamp assemblies are sometimes available. Call for pricing.

|   |                 |
|---|-----------------|
| Lighting harness set (see lamp housing leads below) (front mtd. HL, 1 RL, 1 TL,) TE20, TEA20, TO 20, TO30, TO35 | \$107.00 FE5    |
| 40, 50, 65  | \$ 89.00 FE2A   |
| Lighting harness set, with universal lighting kit (front mtd. HL, 1 RL) MF35: FE5U, 65: FE20, 85: FE15L         | \$ 89.00        |
| Lamp housing leads to ground or bulbs typically 1, 2 or 3 leads per lamp  | \$ 12.00 ea.    |
| Head lamp harness tubing, TE20, TO20, TO30, TO35 (mounts to engine oil pan bolts)                               | \$ 50.00 FE5T   |
| Rear work lamp toggle switch (mounts through rear work lamp housing)  | \$ 14.00 S66850 |
| Fender mounted lamps (2 fender HL, 1 RL, 1 TL) 35, 65 (advise in-line or panel mounted fuse holder)             | \$107.00 FE30   |
| Panel Fuse (used with some diesel lighting harnesses)   | \$ 13 - \$27 PF |
| Dash lamp lead (includes lead, button contact, spring, washer, terminal)  | \$ 11.00 PT     |

Pony (See also MH Pony, Pacer)

### MF 85 Gas

AG190530M91 lamp socket:  
\$48 Nylon, \$60.00 Metal

MF Super 90 LC, HC to 816191, WR to 887033  
MF Super 90 LC, HC from 816191, WR from 887033  
MF Super 90 LC, HC to 816191, WR from 887033  
Advise type of terminal on the key switch

AG190530M91 lamp socket:  
\$48 Nylon, \$60.00, Metal

### MF 98

MF 20 Ind., 40 Diesel (Industrial from Sn 9A96316)

MF 135 Special  
MF 135 Continental gas  
Perkins Diesel  
Perkins Diesel, Gasoline

### MF135 Lighting harnesses

Advise type of inst. lamps: integral fluorescent or incandescent.  
High voltage power inverter used to 9A146749.  
New gauges usually have integral lamps w/screw or tab connection and do not use the AC power inverter.  
Individual 5/8" gauge lamp sockets used from 9A146750

MF150, Perkins Diesel, Gasoline

Engine harness **w/regulator** (from 1952) \$151.00 MH6  
Light harness w/rubber cover on rear lamp lead \$ 70.00 MH6PL

Engine harness (rep. 185181M91) (FE15 w/alternator) \$156.00 FE15G  
PTO lamp (nylon, rep. 190530M91, "Gear" lens) \$ 48.00 AG190530M91N  
Universal light harness set w/hood HL \$107.00 FE15L  
Neutral Switch boot (Fits most models from TO35) \$ 15.50 AG180776M1  
Fuel sender lead boot (Fits most models from 35) \$ 9.00 FDS340  
Universal light harness set w/fender HL \$107.00 FE15HL

Engine harness, **Gas** (rep.186932M91 + 186234M92) \$182.00 FE26  
Engine harness, **Diesel** (rep.193836M91) \$182.00 FE28  
Engine harness, **Diesel** (rep 190186M91, w/heater) \$195.00 FE28-1  
Light harness (advise: Lo Clear, Hi Clear, Wheat \$102.00 FE26L  
Light harness w/fender mtd. Head lamps \$123.00 FE54L  
PTO lamp (nylon, rep. 190530M91, "GEAR" lens) \$ 48.00 AG190530M91N  
Dash lamp lead \$ 11.00 PT  
Neutral Switch boot (Fits most models from TO35) \$ 15.50 AG180776M1  
Fuel sender lead boot (Fits most models from 35) \$ 9.00 FDS340

Engine and fender lamp harness \$208.00 FE8  
Front head lamp harness w/lamp leads \$ 78.00 FE8L

Engine harness w/10DN alternator (rep 522139M1) \$216.00 FE21  
Engine harness w/10DN alternator (rep 522139M1) \$216.00 FE21A

Engine harness (no ammeter or fuel gauge) \$ 95.00 FE12-1  
Engine harness (w/gen, rep. 515239M91, 641023532>) \$131.00 FE12, FE12ALT  
Engine harness (w/generator rep. 505124M91) \$143.00 FE27, FE27ALT  
Engine harness (w/10DN alt, rep.522139M91, 9A93703>) \$216.00 FE21, FE21A  
Fuel sender boot (advise lead length) \$ 9.00 FDS340  
Neutral switch boot \$ 15.50 AG180776M1

Inst. lamp power unit, w/o warning lamp (before 641022769) \$170.00 FE27L  
Above with replacement gauges, w/o inverter) \$170.00 FE27-1  
Above w/1 warning lamp (advise gauges) \$230.00 FE27L-1  
Above w/2 warning lamps (advise gauges) \$250.00 FE27L-2  
Fender set (used w/fender mtd. head lamps to 644015946) \$210.00 FE33  
Lighting above 9A90509 w/fender warning lamp(s)  
Harness set, original gauges, power unit, LH warning lamp \$230.00 FE21L-1  
Harness set, replacement gauges, LH warning lamp \$230.00 FE21LA-1  
Harness set, original gauges, power unit, LH/RH warning lamps \$250.00 FE21L  
Harness set, replacement gauges, LH/RH warning lamps \$250.00 FE21L-1A  
Harness set, 5/8" lamp sockets, LH/RH warning lamps \$275.00 FE21L-1B  
W/power unit, Light switch controlled LH/RH warning lamps \$250.00 FE21L-3  
Rep. gauges, Light switch controlled LH/RH warning lamps \$275.00 FE21L-4  
5/8" lamp sockets, Light switch controlled LH/RH warning lamps \$275.00 FE21-2  
Combination rear lamp leads (inside rear lamp) \$ 66.00 FE21RCL  
Panel mounted fuse (used to power the light switch) \$ 27.00 PF-2

Gen. to reg. harness (Cont. gas, LPG (rep 505950M91)) \$ 53.00 FE58GEN  
Engine harness (w/10DN alt, rep.522139M91) \$216.00 FE21, FE21A

**MF 165, 175, 180**

Advise type of inst. Lamps:

Advise serial number

AC power inverter used to 9A146749&gt;

Incandescent used from 9A146750&gt;

|   |          |              |
|---|----------|--------------|
| Gen. to reg. harness(diesel, gas/LPG (rep 505950M91)  | \$ 53.00 | FE58GEN      |
| Inst. harness w/gen. (Perkins diesel rep 505955M91)   | \$ 70.00 | FE58INST     |
| Inst. w/gen (165, 175 gas 505947M91)  | \$       | Call         |
| Engine, Perkins <b>Gas Diesel</b> (w/10DN alt. 522140M91)   | \$216.00 | FE48, FE48A  |
| 180 Key switch harness (rep. 517097M91, diesel)   | \$ 75.00 | AG517097M91  |
| 180 key switch harness (rep. 517097M91, gasoline)   | \$ 75.00 | AG517097M91A |
| Light harness set: used w/inverter  | \$195.00 | FE45L        |
| Light harness set includes 5/8" gauge lamp sockets<br>(See lighting patterns FE45L, FE18, FE18-1) | \$252.00 | FE45LS       |

165,175, 180 lighting varies greatly by serial number.

**General key features:** Florescent or incandescent gauge lamps,  
Fender warning lamp(s), 1 or 2 piece main light switch harness, Panel mounted or in-line fuse, AC gauge lamp power supply, Original or replacement gauges or a combination of both, Combination rear work lamp with toggle switch: with or without inside flasher unit.

|  |          |            |
|--|----------|------------|
| In-Line fuse for light switch (generator applications) | \$ 13.00 | JD39P      |
| Panel mounted fuse for light switch                    | \$ 27.00 | PF-2       |
| Combination rear lamp leads (inside rear lamp)         | \$ 66.00 | FE21RCL    |
| Fuel sender boot                                       | \$ 9.00  | FDS340     |
| Neutral switch boot                                    | \$ 15.50 | AG180776M1 |
| Option: Warning lamps controlled by light switch       | \$252.00 | FE45L-1    |

**MF 20C, 30B, 230, 235, 245 (to 9A349238)**

(533809M92 + 533811M92+ 533984M92)

|   |          |            |
|---|----------|------------|
| Engine harness (replaces 531666M93, 96, 97)               | \$169.00 | FE6        |
| Panel mounted fuse (1 lights, 1 instruments)              | \$ 27.00 | ea. PF-2   |
| Diode   | \$ 19.00 | FE6D       |
| Light harness (grill mtd HL, inc.5/8" gauge lamp sockets) | \$274.00 | FE6L       |
| Light harness (grill HL + fender HL, inc. 5/8" sockets)   | \$278.00 | FE22-1     |
| Fuel sender boot (advise lead length)                     | \$ 9.00  | FDS340     |
| Neutral switch boot                                       | \$ 15.50 | AG180776M1 |

**MF202, 203, 204, 205**

|  |          |            |
|--|----------|------------|
| Engine harness, Gas, with Generator      | \$104.00 | FE2        |
| Engine harness, Diesel with Generator    | \$169.00 | FE39E, ALT |
| Light harness (loader/backhoe)           | \$ 89.00 | FE31       |
| Light harness (utility w/rear tail lamp) | \$ 89.00 | FE31-1     |
| Fuel sender boot (advise lead length)    | \$ 9.00  | FDS40      |
| Neutral switch boot                      | \$ 15.50 | AG180776M1 |

**MF 230, 245 (from Sn 9A349239)  
(Note 1)**

|   |          |              |
|---|----------|--------------|
| Engine harness (rep. 772869M92)   | \$247.00 | FE34E        |
| Gauge panel harness (rep. 3323327M92)   | \$209.00 | FE34I        |
| Light harness set used w/grill mtd HL<br>(772958M92 + 772873M92+533811M92+533984M92+ fuses) | \$188.00 | FE34L        |
| Panel mounted fuse (used to power the light switch)   | \$ 27.00 | PF           |
| Fuel sender boot (advise lead length)   | \$ 9.00  | FDS40        |
| Neutral switch boot   | \$ 15.50 | AG180776M115 |
| Tachometer lamp socket assembly   | \$ 20.00 | FE34TL       |

**MF231 (made in Poland)**

|  |    |      |
|--|----|------|
| Main harness                               | \$ | Call |
| Instrument panel harness (rep. 3029481M92) | \$ | Call |

**MF 20B, 240 to Sn 522353, 250 Diesel (Note 1)**  
(Used w/4 position switch, removable grill, 4X2)  
(Integral safety start circuit)

|   |          |          |
|---|----------|----------|
| Front harness (replaces 1687460M91, 1 lead to air filter) | \$189.00 | FE11     |
| Inst. harness (replaces 1688384M91, 2 leads to NS)        | \$598.00 | FE11I    |
| Head lamp harness (rep 1678405M91)                        | \$ 60.00 | FE11LH-1 |
| Fender set (rep 1693453M91, 1693452M91, 1693055M91)       | \$240.00 | FE11L    |
| Main circuit breaker (used w/engine harness)              | \$ 38.00 | 46954    |

|  |               |   |                       |
|--|---------------|---|-----------------------|
| MF240 from 522354, (GB) from A20286 (Note 1)   |               | (3599810M91, 3759244M93 engine, 3599836M91 instrument)    |                       |
| Used w/, round head lamps, no fuse block, no voltmeter,<br>Separate safety start harness | {             | Front harness (2 leads to air filter, removable grill)    | \$189.00 FE11-1       |
|  |               | Inst. harness (1 lead to NS, no fuse block, no voltmeter) | \$578.00 FE11I-1      |
|  |               | HL harness (rep 1678405M91, removable grill)              | \$ 60.00 FE11LH-1     |
|  |               | Fender set (rep 1693453M91, 1693452M91, 1693055M91)       | \$240.00 FE11L        |
| Used w/fixed grill, voltmeter, "blinker" switch  | {             | Neutral harness (rep 3612768M91)                          | \$ 48.00 FE11NS       |
|  |               | Front harness (fixed grill, rep. 3759224M93)              | \$249.00 FE53E        |
|  |               | Rear harness (voltmeter, fuse block, rep. 3773581M92)     | \$620.00 FE53I        |
|  |               | Neutral harness (rep 3612768M91)                          | \$ 48.00 FE11NS       |
|  |               | Main circuit breaker (used w/engine harness)              | \$ 38.00 46954        |
| MF 40B, 253 to sn 9A324303, 255; 265, 275, 285 to Sn 9A349238                            |               |   |                       |
| (Advise type of gauge lamp sockets)  |               | Engine harness (Rep 532425M93)                            | \$189.00 FE32         |
| (Deduct \$40 from light harness if gauge   | Flat fender   | Panel mounted fuse (1 lights, 1 instruments)              | \$ 27.00 ea. PF-2     |
| Lamps are integral with gauges)  | Dished fender | Light switch, fender/grill lamp harness set               | \$278.00 FE22         |
| (Note 1)   |               | Light switch, fender/grill lamp harness set               | \$216.00 FE37         |
|  |               | 40B dished fender lighting set                            | \$275.00 FE55S        |
|  |               | Combination rear lamp leads                               | \$ 55.00 FE22RL       |
|  |               | 40B air filter vacuum switch leads                        | \$ 26.00 FE55AFL      |
|  |               | 40B air filter lamp with lens                             | \$ 48.00 AG2756602M91 |
|  |               | Fuel sender boot  | \$ 9.00 FDS340        |
|  |               | Neutral switch boot                                       | \$ 15.50 AG180776M1   |
| MF 253 from sn 9A324304  |               | Main harness (rep. 773000M94)                             |                       |
|  |               | Gauge panel harness (rep. 3323327M92)                     |                       |
| MF 253, 263 (GB) (Check MF parts book)   |               | (3599810M91, 3759244M93 engine, 3599836M91)               |                       |
| Used w/, round head lamps, no fuse block, no voltmeter,<br>Separate safety start harness | {             | Front harness (2 leads to air filter, removable grill)    | \$189.00 FE11-1       |
|  |               | Inst. harness (1 lead to NS, no fuse block, no voltmeter) | \$578.00 FE11I-1      |
|  |               | HL harness (rep 1678405M91, removable grill)              | \$ 60.00 FE11LH-1     |
|  |               | Fender set (rep 3599792M92, 1693452M91, 1693055M91)       | \$240.00 FE11L        |
|  |               | Neutral harness (rep 3612768M91)                          | \$ 48.00 FE11NS       |
| MF 265, 285  |               | Engine Harness (from 9A349239, rep 772874M94)             | \$247.00 FE44E        |
|  |               | Gauge panel harness (rep. 3323327M92)                     | \$209.00 FE34I        |
|  |               | Panel mounted fuse (used to power the light switch)       | \$ 27.00 PF-2         |
|  |               | Fuel sender boot (advise lead length)                     | \$ 9.00 FDS40         |
|  |               | Neutral switch boot                                       | \$ 15.50 AG180776M115 |
|  |               | Tachometer lamp socket assembly                           | \$ 20.00 FE34TL       |
| MF20F to sn 5101D0757  |               | Engine harness  | \$220.00 FE68E        |
|  |               | Main light harness (rep. 1693453M91)                      | \$173.00 FE11L-1      |
|  |               | RH fender harness (rep. 3505614M91)                       | \$ 60.00 FE68L-2      |
|  |               | LH fender harness (rep. 1693452M91)                       | \$140.00 FE11-2       |
|  |               | Light harness set (of above lighting harnesses)           | \$370.00 FE62L        |
| MF30E  |               | Main harness (rep. 1678627M91?)                           | \$199.00 FE43         |
| MF 261   |               | Engine harness (rep. 7003457M92)                          | \$149.00 FE36         |
| MF 271, 281<br>(Made in Turkey)  |               | Main Harness (replaces 0012569U93)                        | \$680.00 FE29         |
| <b>Note:</b> We will need to reuse the original warning lamp sockets                     |               |   |                       |
| MF431 (Note 1)   |               | Main harness (rep. 0018618U91)                            | \$1300.00 FE40        |
| MF461  |               | Engine harness (rep. 0018400U91)                          | \$504.00 FE40E        |
|  |               | Main harness (rep. 0018618U91)                            | \$1300.00 FE40A       |

|  |   |                       |
|--|---|-----------------------|
| MF 1080  | Engine harness (rep. 522140M91)   | \$216.00 FE48         |
|  | Light switch harness (rep. 522406M91)   | \$117.00 FE63LS       |
|  | Fender set (rep. 514553M91, 514555M91, 522355M91)   | \$125.00 FE63         |
| MF1085   | Engine/main harness (rep 537733M91)   | \$475.00 FE64M        |
| MF 1100, 1130 (Advise model of alternator. Delco 10DN is original. Gauge lamps powered by AC inverter) |   |                       |
| MF 1100 Gas, LPG   | Engine (before 9B24320, rep. 514587M91+5114588M93)  | \$302.00 FE25G, -10Si |
| MF 1100, 1130 Diesel (Advise if electric either start),  |   |                       |
| 1100 to 650004615, 1130 to 651501247   | Engine/main (rep 510164M91, fuel lead in light harness)   | \$302.00 FE25, -10Si  |
| 1100 from 650004616, 1130 from 651501248   | Engine/main harness (replaces 514585M91)  | \$302.00 FE23         |
|  | Engine harness for <b>Delco 10SI alternator</b>   | \$302.00 FE23-10Si    |
|  | Neutral switch boot   | \$ 15.50 AG180776M1   |
|  | Fuel sender boot  | \$ 9.00 FDS340        |
| 1100 to 650004615, 1130 to 651501247   | Light harness set (w/o warning lamp)<br>(rep. 509650M91, 509934M91, 504825M91)                            | \$191.00 FE25L        |
| 1100 650004616 to 9B10762, 1130 651502248 to 9B10762   | Light harness set (w/single warning lamp)<br>(rep. 504825M91, 509931M91, 509650M91, 504831M91, 504825M91) | \$225.00 FE25L-1      |
| 1100, 1130 to 9B10762  | Warning lamp option (addition of 2 warning lamps)   | \$ 40.00 FE25W        |
| 9B10763 to 9B24319   | Light harness set (single warning lamp)<br>(rep. 514555M91, 514553M91, 514554M91, 514594M91)              | \$230.00 FE23L        |
| From 9B24320   | Light harness set (two warning lamps)<br>(rep. 522386M91, 514554M91, 514533M91, 522338M91)                | \$241.00 FE24L        |
| 1100 from 650004616, 1130 from 651501248   | Light set (2 warning lamps controlled by light switch)  | \$252.00 FE24L-1      |
|  | Panel mounted fuse holder w/leads and fuse  | \$ 27.00 PF-2         |
| 1105, 1135   | Engine/main harness (rep 530773M91)   | \$475.00 FE64M        |
|  | Alternator harness (rep 530117M91)  | \$128.00 FE64ALT      |
|  | Front component harness (rep. 528735M92)  | \$120.00 FE64F        |
|  | Dash lamp harness (rep 530115M91)   | \$123.00 FE64DL       |
|  | Open station LH fender (530751M92)  | \$ FE64LH             |
|  | RH fender (530750M91)   | \$ FE64RH             |
| MF 1150  | Engine/main harness (replaces 514585M91)  | \$302.00 FE23         |
|  | Engine harness for <b>Delco 10SI alternator</b>   | \$302.00 FE23-10Si    |
|  | 1150 Early Light set (2 warning lamps controlled by light switch)   | \$252.00 FE24L-1      |
| MF 1155  | Engine/main harness (rep 530773M91)   | \$475.00 FE64M        |
|  | Alternator harness (rep 530117M91)  | \$128.00 FE64ALT      |
|  | Front component harness (rep. 528735M92)  | \$120.00 FE64F        |
|  | Dash lamp harness (rep 530115M91)   | \$123.00 FE64DL       |
| MF 1250  | Instrument harness  | \$ Repair only FE65I  |
|  | Main harness  | \$ Repair only FE65   |
| MF2745   | Engine harness (rep. 3320858M92, w/BH connector)  | \$535.00 MF56E        |
| MF3670<br>We replace Rists connectors with Deutsch connectors.   | Dynashift Solenoid Harness (Rep 3618344M1?)   | \$300.00 FE50S        |
|  | Speed Sensor Harness (Rep 3618346M1)  | \$230.00 FE50SS       |
|  | Engine Harness (Rep 3618928M1)  | \$1030.00 FE50E       |
|  | Computer Power Cable Harness (Rep 3583335M92?)  | \$ 220.00 FE50CP      |
|  | Sensor Harness  | \$ 45.00 FE50M-1      |
|  | Washer Fluid Pump (Rep 3617411M1)   | \$ 60.00 FE50WF       |
|  | Oil Pressure Sensor   | \$ 30.00 FE50M-2      |
| <u>Retro Fit connector kits for Replacement of Rists connectors</u>                                    |   |                       |
| • CK70D: Deutsch housing connector kit- (1) HD or HDP housing with terminals                           |   | \$70.00 CK70D         |
| • CK6: Deutsch DT-3 housing with stamped terminals with wedge  |   | \$ 6.00 CK6           |

|   |   |              |         |
|---|---|--------------|---------|
| MF 4880   | Rear harness (rep 588010M91)  | \$ Call      | FE42R   |
| MF 6235, 6245, 6255 (Note 1)  | Engine harness (rep 3779105M2)  | \$750.00     | FE38E   |
|   | Engine harness (3784181M2 w/o 8-way frt. conn.)   | \$642.00     | FE59    |
|   | (3784181M2 w/8-way frt. conn.)  | \$778.00     | FE59-1  |
| 6280  | Engine harness (rep. 3783781M3)   | \$642.00     | FE67E   |
| 8220 (we need original to verify circuits)  | Transmission harness (rep 3792698M1)  | \$1760.00    | FE47T   |
|   | Transmission harness (rep 3790906M5)  | \$1760.00    | FE41T-2 |
| 8240  | Engine harness (rep.3784179M4 w/o 8-way frt. conn.)   | \$ 642.00    | FE57    |
|   | Engine harness (rep 3784179M4 w/8-way frt. conn.)   | \$ 778.00    | FE57E-1 |
| 8250  | Engine harness (rep? w/8-way frt. conn.)<br>(Deutsch main connector from 08-01-2001)                                  | \$ 778.00    | FE57E-2 |
| 8160  | Transmission harness (rep 3712331M1)  |              |         |
|   | (Super-seal at HI-Lo)   | \$428.00     | FE62    |
|   | (Female push-on at Hi-Lo)   | \$428.00     | FE62-1  |
| MF 8270 (we need original to verify circuits)   | Transmission harness to Sn "K" (rep 5017178M2)  | \$1760.00    | FE41T-5 |
|   | Trans. w/110L hyd. from Sn. "K" (rep 3795568M1)   | \$1760.00    | FE41T   |
| MF 8280 (Note 1) (we need original to verify circuits)  | Transmission harness (rep 3795568M1)  | \$1760.00    | FE41T   |
|   | Transmission harness (rep 3792698M1)  | \$1760.00    | FE47T   |
|   | Transmission harness (rep 3795570M1)  | \$1800.00    | FE52T   |
| MF9765  | Engine harness (w/Deutsch connectors, rep 5016891M1)<br>(We must reuse the original ECM connector housing)            | \$2475.00    | FE51E   |
|   | Transmission harness (rep 5017178M2)  | \$1600.00    | FE41T-5 |
| <u>Retro Fit connector kit for Replacement of Rists connectors</u>  |   |              |         |
| • CK70D: Deutsch housing connector kit- (1) HD or HDP housing with terminals<br>HD34-24-16SN, HD36-24-16PN, HDP24-24-16SN, HDP-26-24-16PN |   | \$100.00 ea. | CK100D  |
| <u>Transmission harnesses</u>   |   |              |         |
| FE41T   | 3795568M1, Amp sealed connectors at pressure switches, diode, 16" branch to dash connection originates near "A" valve |              |         |
| <del>FE41T-4</del> (USE FE41T-5)  | Push-on at pressure switches, diode, 34" branch to dash connection originates near "C" valve and motor speed sensor   |              |         |
| FE41T-2   | 3790908M5, Push-on at pressure switches, diode at "B", 36" branch to dash originates near valve "B"                   |              |         |
| FE41T-3   | ????????? Push-on at pressure switches, no diode at "B", no lead 16B, FB at park lock switch                          |              |         |
| FE41T-4   | (Use FE41T-4  |              |         |
| FE41T-5   | 5017178M2 Push on at pressure switches and park lock switch, diode at "B"   |              |         |
| FE47T   | 3792698M1, Push-on at pressure switches, diode, 16" branch to dash  |              |         |
| FE52T   | 3795570M1, Amp sealed connectors at pressure switches, diode,   |              |         |
| FE62  | 3712331M1, (Super-seal at HI-Lo)  |              |         |
| FE61-1  | 3712331M1, (Female push-on at Hi-Lo)  |              |         |



## Ford/New Holland/Versatile Section 5

**Note A:** Fusible links will be replaced with circuit breakers on all harnesses that we build complete or repair.

- Conventional metal circuit breakers: \$8 ea.
- Marine Duty Circuit Breakers: \$38 ea.

**Note B:** Some applications may require that we use alternate connectors in place of non-reusable original connectors. This will require that you install a mating connector kit on the remaining original harness. Connector kits vary in cost from \$5 to \$100.

**Note C:** Ford tractors from 1965, have a unit code to determine the build date, and it is located above the serial number. The 1<sup>st</sup> number is the year, 2<sup>nd</sup> letter is the month, 3<sup>rd</sup> and 4<sup>th</sup> digits are the day, and next letter is the build shift. EX: 9B22A: 1969, '79 or '89; February; 22<sup>nd</sup>, A shift  
Jan: A, Feb: B, March: C, April: D, May: E, June: F, July: G, Aug: H, Sept: J, Oct: K, Nov: L, Dec: M

**Note D:** The "A", "B" or "C" prefix on the serial number identifies the sales market: "A" or "B" = UK, "C" = NA

**Note E:** Voltage stabilizer connections: "B" Ignition power, "I" power feed to gauges

- **Harness repair/rebuilding:** Priced on a time and material basis. Cost generally ranges from \$200- \$1000

|  |   |          |             |
|--|---|----------|-------------|
| 9N (to 4000?)                                | Engine harness (post ammeter, reg, lamp, 9N14401A)          | \$142.00 | FO17A       |
| 9N   | Engine harness (inductive amp, reg, lamp, 9N14401B)         | \$142.00 | FO17        |
| 9N (from? to 12500)                          | Engine harness (inductive amp, c/o, lamp, 9N14401C)         | \$142.00 | FO39        |
|  | "IGN" lamp socket for 9N w/o lens (Inc. above)              | \$ 15.00 | FO17G       |
| 9N (from 12501), 2N (to 105374)              | Engine harness (inductive amp, c/o, no lamp, 9N14401D)      | \$108.00 | FO2         |
| 9N, 2N (to 105374)                           | Lights (w/bulb head lamps, LH tail lamp, RH rear work lamp) | \$100.00 | FO2A        |
| 2N (from 105375)                             | Engine harness (rep. 2N14401)                               | \$108.00 | FO2B        |
| Advise inductive or post ammeter             | Lights (w/sealed beam HL, LH tail lamp, RH work lamp)       | \$108.00 | FO2C        |
| 8N   | Engine harness (to 263842, front dist., 8N14401B)           | \$129.00 | FO3, F03ALT |
| Advise inductive or post ammeter             | Engine harness (from 263843, side dist. 8N14401C)           | \$129.00 | FO4, FO4ALT |
| (Funk 6 cyl. Engine conversion harness FO85) | Lights (w/sealed beam HL, LH tail lamp)                     | \$ 94.00 | FO4A        |
|  | Lights (w/sealed beam HL, LH tail lamp, RH work lamp)       | \$108.00 | FO4C        |
| Fordson Super Major Diesel                   | Engine harness  | \$360.00 | FO6         |
| Note B                                       | Dash harness (w/"GEN" and "OIL" lamp sockets)               | \$113.00 | FO6A        |
|  | Dash lamp illumination socket (2 used)                      | \$ 14.00 | ea. 1ILS    |
| Fordson Major Diesel                         | Engine w/dash harness (to 1958)                             | \$272.00 | FO20        |
| Note B                                       | Light harness (We must reuse head lamp sockets)             | \$190.00 | FO21+FO22   |
| NAA  | Engine harness (w/1 wire alt: FO7ALT)                       | \$130.00 | FO7         |
| Advise inductive or post ammeter             | Light harness (includes pigtail leads for HL and TL lamps)  | \$ 78.00 | FO7A        |
|  | Leads for optional rear work lamp                           | \$ 15.00 | FO7AR       |
| 600, 700, 800, 900 Gas to 1957               | Engine harness (advise type of ammeter, rep FDN14401B)      | \$130.00 | FO13        |
| Advise inductive or post ammeter             | Light harness (includes pigtail leads for HL and TL lamps)  | \$ 78.00 | FO13A       |
|  | Leads for optional rear work lamp                           | \$ 15.00 | FO10RL      |
| 4 Cylinder 1958 to 1964                      | Engine harness, Gas (FO19 W/Alt) (rep 310996)               | \$132.00 | FO10        |
|  | Engine harness, Diesel (rep 311043)                         | \$204.00 | FO18        |
|  | Light harness (includes pigtail leads for HL and TL lamps)  | \$ 82.00 | FO10A       |
|  | Leads for optional rear work lamp                           | \$ 15.00 | FO10RL      |
|  | Fuel gauge harness (rep 310997)                             | \$ 36.00 | FO10F       |
|  | "GEN" lamp lens   | \$ 18.00 | M320RC      |
|  | Selecto-Speed leads (we need original grommets)             | \$ 91.00 | FO19SS      |

|   |  |                  |             |
|---|--|------------------|-------------|
| 2000, 3000, 3400, 4000 (3 cyl. prefix "C" w/generator)<br>Advise: year, transmission speeds<br>Fuel, type of ignition resistor (gasoline) and<br>Type of fuel sender terminals<br>Advise connection to rear lighting harness ➔  | Front harness (rep. C5NN14N103AF, AJ 1965- 12/69)                                    | \$187.00         | FO14FM      |
|   | Front harness (rep. C9NN14N103B 1/70-1974)   | \$187.00         | FO15FM      |
|   | Optional main circuit breaker, (20 amp)  | \$ 38.00         | 46952       |
|   | Rear Harness (rep. C5NN14N104R 1965- 12/69)  | \$216.00         | FO14RM      |
|   | Rear harness (rep. D2NN14N104A 1/70-73)  | \$216.00         | FO15RM      |
|   | Ign. Res. lead (rep. C5NN14N106B to 12/69, single lead)                              | \$ 56.00         | FO1L        |
|   | Ign. Res. lead (rep. 8661538 gas from 1/70, 2 leads)                                 | \$ 66.00         | FO15IL      |
|   | Head lamp leads w/fuse lead  | \$ 49.00         | FO14LH      |
|   | Rear lamp leads w/fuse lead  | \$ 61.00         | FO14LR      |
|   | 6 speed, 8 speed, neutral harness extension  | \$ 26.50         | S67186      |
|   | Selecto-Speed neutral switch & lamp leads  | \$ 56.00         | FO14SS      |
|   |  |                  |             |
|   |  |                  |             |
| 4000 Diesel (prefix "B", UK version)<br>(We will need your original harness to confirm the pattern)   | Front harness with dual beam headlamp  | \$192.00         | FO5         |
|   | Front harness with single beam headlamp  | \$187.00         | FO14BFM     |
|   | Rear harness   | \$222.00         | FO5A        |
| 5000 Diesel (prefix "A" or "B", European version)   | Front harness w/generator, w/dual beam headlamps                                     | \$187.00         | FO15FM5B    |
|   | Front harness w/alternator, w/dual beam headlamps                                    | \$187.00         | FO15FM5BALT |
|   | Rear harness w/o turn signals  | \$216.00         | FO15RMB     |
|   | Head lamp harness w/fuse   | \$ 65.00         | FO15BH      |
|   | Rear lamp harness w/fuse   | \$ 75.00         | FO15BR      |
| 5000, 5200, 7000, 7200<br>(Notes A page 22)   | <b>Front Harness:</b> 5000 (w/generator, advice fuel type, rep. C9NN14A103C)         | \$187.00         | FO15FM5     |
|   | Ignition resistance lead ( S169575gasoline only)                                     | \$ 66.00         | FO15IL      |
|   | 7000 (11/73-12/74, rep D4NN14A103B, 86531323)  | \$234.00         | FO27FM      |
|   | Main circuit breaker (7000: 30amp, used to replace fusible link)                     | \$8 or \$38 each |             |
|   | <b>Rear Harness:</b> Row Crop (rep. C8NN14N104A, D1NN14N104A, 86531322 to 11/73)     | \$216.00         | FO27RM-1    |
|   | Advise connection to rear lighting harness ➔ Row Crop (rep. D3NN14N104C 11/73-12/74) | \$216.00         | FO27RM      |
|   | Light switch in-line fuse leads (2 used)   | \$ 12.00 ea.     | FOFUSE      |
|   | Utility (rep. C5NN14N104R >70)   | \$216.00         | FO14RM      |
|   | Advise connection to rear lighting harness ➔ Utility (rep. D2NN14N104A 11/70-12/74)  | \$216.00         | FO15RM      |
|   | Neutral harness extension (RC to 11/73, Utility)                                     | \$ 26.50         | S67186      |
|   | Air filter lamp delay switch harness (7000)  | \$ 40.00         | FO27AF      |
|   | Air filter lamp socket assembly w/o lens   | \$ 40.00         | FO27AFL     |
|   | Headlamp leads (Utility, grill mtd. Lamps w/fuse lead)                               | \$ 49.00         | FO14LH      |
|   | Rear lamp leads (Utility w/fuse lead)  | \$ 61.00         | FO14LR      |
|   | Platform (1 way + 3-way plugs) + fender set 4/66-12/73                               | \$210.00         | FO36S       |
|   | Platform (3 way + 4-way plugs) + fender set from 12/73                               | \$210.00         | FO28        |
| 6000 Diesel<br><br>We also can supply harnesses to use a John Deere (JDS859)<br>Light switch which allows multiple lighting functions for fender<br>Mounted head lamps, rear lamps and warning lamps.<br>Use: FO15RM-EXT switch harness for row crop (\$55)<br>FO15RM-EXT-1 switch harness for utility (\$55)<br>FO28JD fender set (\$175.00) | Engine harness (rep C3NN14A103K gasoline)  | \$ Call          |             |
|   | Engine harness (rep C3NN14A103L diesel)  | \$239.00         | FO9         |
|   | Dash harness   | \$287.00         | FO8         |
|   | Rear light harness   | \$ 48.00         | FO8R        |
|   | Selecto-Speed harness (need to reuse/copy grommet)                                   | \$ CALL          | FO9T        |
| 8000, 8600, 9000, 9600  | Front harness <b>generator</b> (C7NN14A103Y)   | \$492.00         | FO66F       |
|   | Front harness <b>alternator</b> (D1NN14A103C 11/71-2/73)                             | \$492.00         | FO66F-2     |
|   | Front harness <b>alternator</b> (D2NN14N103B 3/73- 9/76)                             | \$492.00         | FO66F-3     |
|   | Rear harness w/o cab (C7NN14N104E)   | \$168.00         | FO66R       |
|   | LH fender harness w/o cab (C7NN14N027A)  | \$120.00         | FO66LH      |
|   | RH fender harness w/o cab (C7NN14N111A)  | \$120.00         | FO66RH      |
|   | Main circuit breaker, 30 amp marine duty   | \$ 38.00         | 46954       |
|   | Diode (indicator lamp circuit)   | \$ 18.00         | FO33D       |

|  |  |   |                  |                |
|--|--|---|------------------|----------------|
| 2600, 3600, 4600, 335, 340, 420, 515, 531, 532, 545<br>(Notes A & B) | 8 way  | Front harness (w/o cab, rep D3NN14A103V 1/75-5/76)                                | \$239.00         | FO84FM         |
|  | 6 way + 4-way  | Front harness (w/o cab, rep D5NN14A103BE 6/76-10/78)                              | \$239.00         | FO33FM         |
|  | 6 way + 4 way  | Front harness (w/o cab, rep D6NN14A103J 11/78>)                                   | \$239.00         | FO35FM         |
|  | 6 way + 4 way  | Front harness (variation of D6NN14A103J 01/81- 08/86)                             | \$239.00         | FO62FM         |
|  |  | Ignition resistance lead (gas from 1/70, 2 leads, Rep 8661538)                    | \$ 66.00         | FO15IL         |
|  | 8-way 1/75 – 5/76  | Rear harness (w/fender mtd HL rep D3NN14N104L)                                    | \$375.00         | FO60R          |
|  | 8-way 1/75 – 5/76  | Rear harness (w/o fender mtd HL rep D3NN14N104F)                                  | \$375.00         | FO84RM         |
|  | 6 way + 4-way  | Rear harness (w/o cab, rep 86729733 6/76-10/78)                                   | \$375.00         | FO33RM         |
|  | 6 way + 4-way  | Rear harness (w/o cab, rep D6NN14N104N 1/81-8/86)                                 | \$375.00         | FO62RM         |
|  | W/o voltage stabilizer, w/3 fuses  | 6 way + 4-way Rear (w/o cab, rep E2NN14N104HA, 82007348 11/78>)                   | \$547.00         | FO23R          |
|  |  | Rear harness diode (required for FO33RM, FO62RM)                                  | \$ 18.00         | FO33D          |
|  |  | Main circuit breaker (46954 used to replace fusible link)                         | \$8 or \$38 each |                |
|  |  | Light switch in-line fuse leads (2 used)  | \$ 12.00 ea.     | FOFUSE         |
|  |  | 6 speed, 8 speed, neutral harness extension                                       | \$ 25.50         | S67186         |
|  |  | Utility fender harness set (curved fenders w/o HL)                                | \$108.00         | FO77RL         |
|  |  | Grill mtd. Head lamp harness (rep C9NN14N105A)                                    | \$ 30.00         | FO77HL         |
| 5600, 6600<br>(Notes A & B)  | 8-way connector  | Front harness (w/o cab, rep D5NN14A103AN 1/75-5/76)                               | \$287.00         | FO60F          |
|  | 6- way + 4 way connector   | Front harness (w/o cab, rep D5NN14A103BC 6/76-10/78)                              | \$287.00         | FO56F          |
|  | 6-way + 4-way connector  | Front harness (w/o cab, rep D6NN14A103K 11/78>)                                   | \$287.00         | FO65F          |
|  | 8-way connector 1/75-5/76  | Rear harness (w/o cab, w/fender HL rep D3NN14N104L)                               | \$375.00         | FO60R          |
|  | 6- way + 4-way connector   | Rear harness (w/o cab, rep 86729733, 1 fuse, 6/76-10/78)                          | \$375.00         | FO33RM         |
|  | W/o voltage stabilizer, w/3 fuses  | 6- way + 4-way connector Rear (w/o cab, rep E2NN14N104HA, 82007348 11/78>)        | \$547.00         | FO23R          |
|  |  | Rear harness diode (required for FO33RM)  | \$ 18.00         | FO33D          |
|  |  | 6 speed, 8 speed, neutral harness extension                                       | \$ 25.50         | S67186         |
|  |  | Main circuit breaker (46954 used to replace fusible link)                         | \$8 or \$38 each |                |
|  |  | Platform & flat fender harness set (no tubing)                                    | \$191.00         | FO44           |
|  |  | Platform & flat fender set (tubing (reuse) & extension)                           | \$ Call          | FO96L, FO96L-1 |
|  |  | Utility fender lamp harness (curved fenders w/o HL)                               | \$108.00         | FO78RL         |
| 6600 "B"   |  | Grill mtd. Head lamp harness (rep C9NN14N105A)                                    | \$ 30.00         | FO77HL         |
|  |  | Light switch in-line fuse leads (2 used)  | \$ 12.00 ea.     | FOFUSE         |
|  |  | Front main harness (w/ Lucas alt, rep D5NN14A103F)                                | \$336.00         | FO51FM         |
|  |  | Rear main harness (no fuse box, rep D5NN14N104J)                                  | \$390.00         | FO51RM         |
|  |  | Rear harness diode  | \$ 18.00         | FO33D          |
| 7600<br>(Notes A)  |  | Main circuit breaker (46954 used to replace fusible link)                         | \$8 or \$38 each |                |
|  |  | Platform & Fender harness set (1 <sup>st</sup> sec steel tube)                    | \$215.00         | FO52L          |
|  | 8-way D4NN14A103B  | Front harness (w/o cab, rep 86531323 1/75-5/76)                                   | \$234.00         | FO27FM         |
|  | 6 way + 4 way  | Front harness (w/o cab, rep D5NN14A103BC 6/76-10/78)                              | \$287.00         | FO56F          |
|  | 6 way + 4 way  | Front harness (w/o cab, rep D6NN14A103K 11/78>)                                   | \$336.00         | FO65F          |
|  |  | Air filter lamp delay switch harness (1/75-5/76)                                  | \$ 40.00         | FO27AF         |
|  |  | Air filter lamp socket assembly (w/o lens, 1/75-5/76)                             | \$ 40.00         | FO27AFL        |
|  | 8 way  | Rear harness (w/fender HL, rep D3NN14N104L, 1/75-5/76)                            | \$375.00         | FO60R          |
|  | 6 way + 4 way  | Rear harness (w/o cab, rep 86729733, 6/76-10/78)                                  | \$375.00         | FO33RM         |
|  |  | Rear harness diode (req. except FO23R, FO60R)                                     | \$ 18.00         | FO33D          |
|  | 6 way + 4 way (1fuse)  | Rear harness (w/o cab, rep D6NN14N104N 1/81-8.86)                                 | \$375.00         | FO62RM         |
|  | W/o voltage stabilizer   | 6 way + 4 way (822007348, 3 fuses) Rear harness (w/o cab rep E2NN14N104HA 11/78>) | \$547.00         | FO23R          |
|  |  | 6 speed, 8 speed, neutral harness extension                                       | \$ 25.50         | S67186         |
|  | FO32AUX-1: 66" OLA, piggy-back terminals at fuel gauge and instrument panel ground | Aux. fuel tank harness (rep D5NN14K048D?)   | \$ 36.00         | FO32AUX-1      |
|  |  | Main circuit breaker (46954 used to replace fusible link)                         | \$8 or \$38 each |                |
|  |  | Utility fender lamp harness (curved fenders w/o HL)                               | \$108.00         | FO78RL         |
|  |  | Grill mount HL harness (rep C9NN14N105A)  | \$ 30.00         | FO77HL         |
|  |  | Light switch in-line fuse leads (2 used)  | \$ 12.00 ea.     | FOFUSE         |

|  |   |   |                |            |
|--|---|---|----------------|------------|
| 7600C<br>(Notes A)   | 8-way D4NN14A103B                             | Front harness (w/o cab, rep 86531323 1/75-5/76)           | \$234.00       | FO27FM     |
|  | 8 way   | Rear Main (w/fender HL, rep D3NN14N104G, 1/75-5/76)       | \$380.00       | FO60R-1    |
|  |   | Main circuit breaker (46954 used to replace fusible link) | \$8 or \$38    | ea         |
| 6700, 7700 (row crop)<br>(Notes A)<br>New bulkhead connectors: \$133 inst., \$95 engine<br>Instrument cluster connector housing (\$30 new) and<br>fuse block \$133.80 new) may be reused for extra cleaning cost.<br><br>FO32AUX-1: 66" OLA, piggy-back terminals at fuel gauge<br>and instrument panel ground |   | Front harness (rep D5NN14A103AZ 10/76-3/80)               | \$377.00       | FO26F      |
|  |   | Front harness (rep D8NN14A103AAA 4/80>)                   | \$377.00       | FO26F-1    |
|  |   | Rear harness (w/o cab, rep D5NN14N104AK 10/76-3/80)       | \$729.00       | FO26R      |
|  |   | Rear harness (w/o cab, rep D8NN14N104DB 4/80>)            | \$ call        | FO45A      |
|  |   | Rear harness (w/cab, rep D8NN14N104FB 4/80>)              | \$1151.00      | FO45       |
|  |   | 6 speed, 8 speed, neutral harness extension               | \$ 25.50       | S67186     |
|  |   | Aux. fuel tank harness (rep D5NN14K048D?)                 | \$ 36.00       | FO32AUX-1  |
|  |   | Main circuit breaker (46954 used to replace fusible link) | \$8 or \$38    | ea.        |
|  |   | Light switch in-line fuse leads (2 used)                  | \$ 12.00       | ea. FOFUSE |
|  |   | AC compressor harness (rep D5NN19N611D)                   | \$ 40.00       | FO32AC     |
| 8700, 9700<br>(Notes A)<br>New bulkhead connectors: \$133 inst., \$95 engine<br>Instrument cluster connector housing \$30<br>Inst cluster connector, fuse block may be reused.<br>for extra cleaning cost.   |   | Front main (rep. D5NN14A103BA? Lower fuel tank)           | \$408.00       | FO32F      |
|  |   | Front main (no lower fuel tank, AC leads by regulator)    | \$408.00       | FO32F-1    |
|  |   | Front main (fuel sender leads breakout 2" into taping)    | \$408.00       | FO32F-2    |
|  |   | Main circuit breaker (2 used to replace fusible links)    | \$8 or \$38    | each       |
|  |   | Rear harness (w/o cab, rep D5NN14N104AK)                  | \$729.00       | FO26R      |
|  |   | Aux. fuel tank harness (rep D5NN14K048A)                  | \$ 36.00       | FO32AUX    |
|  |   | AC compressor harness (rep D5NN19N611D)                   | \$ 40.00       | FO32AC     |
|  |   | Light switch in-line fuse leads (2 used)                  | \$ 12.00       | ea. FOFUSE |
| 2310, 2610, 2810, 2910, 3610, 3910, 4610, 445 540B<br><br>(Notes A)  | 6 way + 4 way                                 | Front harness (w/o cab, rep D6NN14A103J 1/81-2/83)        | \$239.00       | FO35FM     |
|  | 6 way + 4 way                                 | Front harness (rep E1NN14A103CA 3/83 – 8/86)              | \$336.00       | FO23F-1    |
|  | 6 way + 6 way + 4 way                         | Front (w/o cab, rep E5NN14N103FA, FB 9/86-2/90)           | \$336.00       | FO69F      |
|  | 6 way + 4 way (1 fuse)                        | Rear harness (w/o cab rep D6NN14N104N 1/81-8/86)          | \$375.00       | FO62RM     |
|  | w/o voltage stabilizer (822007348, 2 fuses)   | Rear harness (w/o cab rep E2NN14N104HA 1/81-8/86)         | \$547.00       | FO23R      |
|  | 6 way + 6 way + fuse block                    | Rear harness (w/o cab rep 86616918 from 9/86-2/90)        | \$480.00       | FO69R      |
|  |   | Rear harness diode (required for FO62RM)                  | \$ 18.00       | FO33D      |
|  |   | 6 speed, 8 speed, neutral harness extension               | \$ 25.50       | S67186     |
|  |   | Main circuit breaker (46954 used to replace fusible link) | \$8 or \$38    |            |
|  |   | Platform & Fender harness set (w/flat fenders)            | \$148.00       | FO35L      |
|  |   | Utility fender lamp harness (curved fenders w/o HL)       | \$ 90.00       | FO77RL     |
|  |   | Grill mount HL harness (rep C9NN14N105A)                  | \$ 30.00       | FO77HL     |
|  |   | Light switch in-line fuse leads (2 used)                  | \$ 12.00       | ea. FOFUSE |
|  |   |   |                |            |
|  |   |   |                |            |
| 5610, 6610, 7610 Diesel (Serial Prefix "C")<br>(Notes A & B)   |   | Front harness (w/o cab, rep D6NN14A103K 11/78>)           | \$336.00       | FO65F      |
|  |   | Front harness (w/o cab rep E1NN14A103DB 11/82-8/86)       | \$336.00       | FO23F      |
|  | 6 way + 6-way + 4-way                         | Front harness (w/o cab, rep E7NN14A103BB)                 | \$336.00       | FO95F      |
|  | 6 way + 6 way + 4-way, elec.fuel              | Front harness (w/o cab, rep. E4NN14A103EG 11/85>)         | \$436.00       | FO95F-1    |
|  | 22 way + 3 way                                | Front w/cab (E4NN14A103DH, 83977052 12/87- )              | \$570.00       | FO30       |
|  |   | Main circuit breaker (2 used to replace fusible links)    | \$8 or \$38    | ea 46954   |
|  | W/o voltage stabilizer, w/2 fuses (822007348) | Rear harness (w/o cab rep E2NN14N104HA 1/81-8/86)         | \$547.00       | FO23R      |
|  | 6 way +6-way + fuse block                     | Rear harness (w/o cab, rep E5NN14N104PB)                  | \$818.00       | FO95R      |
|  | 6 way + 6 way + fuse block, fuel relay, 4x4   | Rear harness (w/o cab, rep. E5NN14N104PC)                 | \$950.00       | FO95R-1    |
|  |   | Rear harness (w/cab, rep E5NN14N104LB, 11/85-10/87)       | \$ Repair only | FO31RM     |
|  |   | 6 speed, 8 speed, neutral harness extension               | \$ 25.50       | S67186     |
|  |   | Platform harness w/o cab                                  | \$ 85.00       | FO23P      |
|  |   | Platform & Fender harness set                             | \$182.00       | FO44       |
|  |   | Platform & Fender harness set (single HL)                 | \$300.00       | FO95L      |
|  |   | Platform & Fender set (single HL, using IH light switch)  | \$496.00       | FO95L-IH   |
|  |   | Light switch in-line fuse leads (2 used)                  | \$ 12.00       | ea. FOFUSE |

|   |  |  |                  |         |
|---|--|--|------------------|---------|
| 6710, 7710 (Serial Prefix "C") (Advise unit code)<br>(Notes A & B)  | 8+6+2 way  | Front harness (rep. D8NN14A103AAC 1/81-3/84)             | \$340.00         | FO16    |
|   |  | Front harness (rep. E1NN14A103HB 4/84-10/85)             | \$340.00         | FO16-1  |
|   |  | Rear Main (w/o cab, Rep E2NN14N104AA use w/FO16,-1)      | \$               | FO      |
|   |  | Rear Main (w/cab, Rep E1NN14N104JB use w/FO16, -1)       | \$1500.00        | FO49R   |
|   |  | Main circuit breaker (2 used to replace fusible links)   | \$8 or \$38 each |         |
|   |  | 6 speed, 8 speed, neutral harness extension              | \$ 25.50         | S67186  |
|   |  | AC compressor harness (D8NN19N611DA)                     | \$ 40.00         | FO16AC  |
|   |  | AC compressor harness (use w/FO16-1)                     | \$ 40.00         | FO92AC  |
|   |  | Aux. fuel tank harness (rep D5NN14K048A)                 | \$ 36.00         | FO32AUX |
|   |  | Lower cab (use w/FO49R)                                  | \$213.00         | FO49FL  |
|   |  | Upper cab (D6NN18C346B, Use w/FO49R)                     | \$680.00         | FO49U   |
|   |  | Cab lamp harness (1/83-10/85)                            | \$150.00         | FO49CL  |
|   |  | Light switch in-line fuse leads (2 used)                 | \$ 12.00 ea.     | FOFUSE  |
|   |  |  |                  |         |
| 7710 (Serial Prefix "B" 1/81-5/83)<br>Lucas alternator + battery temp sensor<br>(Notes A & B)   |  | Front main (rep 83930797? Has neutral switch connection) | \$504.00         | FO73F   |
|   |  | Front main (rep. 83930797? No neutral switch connection) | \$504.00         | FO73F-1 |
|   |  | Main circuit breaker (2 used to replace fusible links)   | \$8 or \$38 each |         |
|   |  | Aux. fuel tank harness (rep D5NN14K048A)                 | \$ 36.00         | FO32AUX |
|   |  | Head lamp harness (North American dual beam)             | \$ 42.00 ea.     | FO73HL  |
| 7710 sr. II Serial Prefix "BA"<br>(Notes A & B)   |  | Front harness (w/l cab rep E4NN14A103EB)                 | \$595.00         | FO31FM  |
|   |  | Front harness (w/cab rep E4NN14A103DH 11/85- )           | \$574.00         | FO42FM  |
|   |  | Front extension (rep E4NN14013BA)                        | \$ 96.00         | FO31EXT |
|   |  | Rear harness (w/cab, rep E5NN14N104LB, 11/85-10/87)      | \$ Repair only   | FO31RM  |
|   |  | Main circuit breaker (2 used to replace fusible links)   | \$8 or \$38 each |         |
| 7810 sr. II Serial Prefix "BB" 1987<br>(Notes A & B)  |  | Front main (w/cab, rep E1NN14A103HB, EG)                 | \$595.00         | FO59FM  |
|   |  | Rear main (w/cab, rep E5NN14N104LE, LF, 2/88-9/90)       | \$Repair only    | FO59RM  |
| 5610, 5810, 6610, 6810, 7610, 7810<br>(Notes A & B) (Series II, Serial Prefix BC 1990-1991)<br>E7NN14A103CA: FO67F, 10-way, elec. fuel, no start relay<br>E8NN14N104DC: FO55R, elec. fuel, no start relay<br>F0NN14N104CA: FO67R, 10-way, elec. fuel, start relay<br>82851155: FO67R-1 10-way, no fuel, w/start relay<br>E8NN14A103BA: FO72F, no fuel, no start relay<br>E8NN14N104DD: FO72R, no fuel, no start relay<br>E8NN14A103? FO55F, no fuel, main gnd. in separate loom |  | Front w/Elec fuel, w/MIC (rep. E7NN14A103CA 5/1/90- )    | \$387.00         | FO67F   |
|   |  | Front main w/o cab, w/ MIC (rep. E8NN14A103??)           | \$360.00         | FO55F   |
|   |  | Front w/o cab, w/MIC, w/o synchro (rep E8NN14A103BA)     | \$360.00         | FO72F   |
|   |  | Rear main w/cab, w/MIC (rep. E8NN14N104DC)               | \$1050.00        | FO55R   |
|   |  | Rear main w/o cab, w/flat fenders (rep F0NN14N104CA)     | \$1050.00        | FO67R   |
|   |  | Rear main w/o cab, w/flat fenders (rep 82851155)         | \$1050.00        | FO67R-1 |
|   |  | Rear main w/o cab (rep E8NN14N104DD)                     | \$1000.00        | FO72R   |
|   |  | 4x4, Hi-Lo switch harness (rep E2NN7Z235DA?)             | \$ 125.00        | FO55SW  |
|   |  | 4x4 switch harness w/o Hi-Lo                             | \$ 60.00         | FO724x4 |
|   |  | Main circuit breaker (2 used to replace fusible links)   | \$8 or \$38 each |         |
|   |  | Open station fender set                                  | \$273.00         | FO72L   |
|   |  |  |                  |         |
| 7810S   |  | Front main (rep 82981678)                                | \$234.00         | FO74F   |
|   |  | Rear main (rep. 82981677)                                | \$950.00         | FO74R   |
| 7910, 8210<br>(Notes A & B)   | 6 way + 6 way + 4-way, elec. fuel<br><br>6 way + 6 way + fuse block, fuel relay, 4x4 | Front main harness (w/cab, rep E4NN14A103LC)             | \$714.00         | FO38F   |
|   |  | Front main (w/o cab, rep. E4NN14A103ED )                 | \$ CALL          |         |
|   |  | Rear harness (w/cab, rep E6NN14N104CC)                   | \$ Repair only   | FO38R   |
|   |  | Rear harness (w/o cab, rep. E5NN14N104PC)                | \$950.00         | FO95R-1 |
|   |  | Main circuit breaker (2 used to replace fusible links)   | \$6 or \$30 each |         |
|   |  | Head lamp harness (2 used)                               | \$ 28.00         | FO38HL  |
| TW10, TW20, TW30<br>New bulkhead connectors: \$133 inst., \$95 engine<br>AGD2OB-14489, AGD3AB-14489<br>New OEM type fuse block \$133.80<br>New Inst. cluster connector \$30<br>Instrument cluster connector housing and<br>fuse block may be reused for extra cleaning cost.  |  | Front main (rep. D8NN14A103LB, bulkhead)                 | \$438.00         | FO88FM  |
|   |  | Front main (rep. D8NN14A103MB, bulkhead)                 | \$438.00         | FO90F   |
|   |  | Front main (rep D8NN14A103MD? 4-way+8-way+2-way)         | \$438.00         | FO91FM  |
|   |  | Main circuit breaker (2 used to replace fusible links)   | \$8 or \$38 each |         |
|   |  | Rear Main (rep. D8NN14N104GB)                            | \$1800.00        | FO88RM  |
|   |  | Extension harness (rep. D8NN14N013AA)                    | \$183.00         | FO88EXT |
|   |  | Horn harness (rep. C7NN9N781A)                           | \$ 28.00         | FO88H   |

|  |   |   |                |            |
|--|---|---|----------------|------------|
| TW10, TW20, TW30 continued:  |   | AC harness (rep. D8NN19N611AB)  | \$ 30.00       | FO88AC     |
|  |   | AC harness (use w/FO91FM)   | \$ 40.00       | FO16AC     |
|  |   | Aux. fuel tank harness (rep D5NN14K048A)  | \$ 36.00       | FO32AUX    |
| TW5, TW15, TW25, TW35  |   | Front Main (Rep E2NN14A103CB TW25/35 1/83 - 10/85)  | \$390.00       | FO49F      |
| (Notes A & B)  |   | Front Main (Rep E2NN14N103DB TW5/15 4/84 - 10/85)   | \$390.00       | FO68F      |
|  |   | Front Main (Rep E5NN14A103AB 11/85 – 11/87 w/EIC)   | \$648.00       | FO47F-1    |
|  |   | Front Main (Rep E5NN14A103AE 12/87 – 02/89 w/EIC)   | \$648.00       | FO47F      |
|  |   | Front Main (Rep E5NN14A103BC 11/85 - 11/87)   | \$648.00       | FO89F      |
|  |   | Front Main (Rep. E5NN14A103BF 12/87-2/90)   | \$648.00       | FO25F      |
|  |   | Front Main (Rep E5NN14A103DC TW5/TW15 11/85-11/87)  | \$540.00       | FO48F      |
|  |   | Front Main (Rep E5NN14A103CC w/MIC)   | \$540.00       | FO54F      |
|  |   | Main circuit breaker (2 used to replace fusible links)  | \$8 or \$38    | each       |
|  |   | Rear Main (w/o cab, Rep E1NN14N104HB 1/83 – 10/85)  | \$960.00       | FO68R      |
|  |   | Rear Main (Rep E1NN14N104JB 1/83- 10/85)  | \$1500.00      | FO49R      |
| MIC, no fuel relay   |   | Rear Main (Rep E5NN14N104CB 11/85 – 11/87)  | \$4500.00      | FO89R      |
|  |   | Rear Main (Rep E5NN14N104EE, 8385982391 w/MIC)  | \$ Repair Only | FO48R      |
| has fuel relay   |   | Rear Main (Rep E6NN14N104CC w/EIC 11-87 - 1-90)   | \$ Repair Only | FO38R      |
|  |   | Rear Ext. (Rep E4NN14N013DA w/MIC 11/85-2/90)   | \$245.00       | FO48EXT    |
|  |   | Rear Ext. (Rep.E4NN14N013GB, EIC 11/85 – 2/90)  | \$280.00       | FO25EXT    |
| TW models, miscellaneous:  |   | Front lamp harness (D5NN13076A 12/87-2/90; 2 used)  | \$ 42.00 ea.   | FO25       |
|  |   | TW Series open station lights   | \$247.00       | FO68LS     |
|  |   | De-icing harness (11/85 – 11/87)  | \$ 50.00       | FO25AC-1   |
|  |   | De-icing harness (12/87-2/90)   | \$ 50.00       | FO25AC     |
|  |   | De-icing harness (E9NN19N714AA)   | \$ 30.00       | FO41AC     |
|  |   | AC harness (use w/FO91FM)   | \$ 40.00       | FO16AC     |
|  |   | Lower cab (use w/FO49R)   | \$213.00       | FO49L      |
|  |   | Upper cab (D6NN18C346B, Use w/FO49R)  | \$680.00       | FO49U      |
|  |   | Cab lamp harness (1/83-10/85)   | \$150.00       | FO49CL     |
| 3430, 3930, 4630, 4830, 5030   |   | There are several harness variations: AMP connector has plastic housing and plastic lock ring<br>ITT connector has plastic housing and aluminum lock ring |                |            |
| Fuse block options; We can reuse the original large fuse block for cleaning fee (\$80)                       |   |   |                |            |
| We can use an alternative non-original fuse block at no extra cost   |   |   |                |            |
| We can supply small OEM 3"x3" type fuse block for \$133.80 (AG080922) + \$18.45 for a new cover (AG080922-1) |   |   |                |            |
|  |   | (Amp) Front main harness (Elec. fuel, rep 82856543)   | \$539.00       | FO61F      |
| F0NN14N104LB (LC) 99M, 81873431, 81873454  | → | (Amp) Rear main harness (Elec. fuel, single Lt sw, sm fuse blk)   | \$668.00       | FO61R-2    |
| E9NN14N104AE, F, G, H, J, K99M R/B 82850496  | → | (Amp) Rear main (Mech. fuel, no fuel relay, rep 82850496)   | \$1300.00      | FO61R-1    |
|  |   | (Amp) Rear main (Has fuel relay rep 82003419)   | \$1350.00      | FO61R      |
| (Used w/ FO61R, -1, -2)  |   | Instrument panel harness (rep D9NN14A104AB, AC)   | \$225.00       | FO61IP     |
|  |   | (ITT) Front main harness (rep 82003481)   | \$650.00       | FO75F      |
|  |   | (ITT) Rear main harness (w/o cab rep. 82003419)   | \$1500.00      | FO75R      |
| (Small fuse block Electric fuel)   |   | Integral Front & Rear Main (rep 82002611)   | \$1250.00      | FO76       |
| (Small fuse block Mech. Fuel)  |   | Integral Front & Rear Main (F1NN14N103BC99M)  | \$1200.00      | FO81       |
|  |   | Front lamp harness  | \$ 42.00       | FO61L      |
|  |   | Fender lamp wiring  | \$ Call        |            |
|  |   | Main circuit breaker (1 to 3 used to replace fusible links)   | \$ 38.00       | 46954      |
| Used with FO75R  |   | Neutral/rear lighting tubing  | \$ 65.00       | FO75TUBING |
|  |   | Neutral harness (use with above tubing)   | \$ 115.00      | FO75N      |
|  |   | Neutral/rear lighting   | \$ 82.00       | FO75T      |

|  |  |   |                      |
|--|--|---|----------------------|
| NH 8630<br>NH 8730, NH 8830<br>(Notes A & B)   |  | Front main harness (rep. E9NN14A103DC)  | \$900.00 FO93FM      |
|  |  | Front main harness (rep. E9NN14A103EC)  | \$900.00 FO34FM      |
|  |  | Rear main harness (rep. E9NN14N104CD)   | \$ Repair Only       |
|  |  | Rear main harness (rep. E9NN14N104CG)   | \$ Repair Only NH2RM |
|  | E9NN7Z368AD                            | PS front trans. (rep 81872625, F0NN7Z368AB)   | \$250.00 NH2FC       |
|  |  | Rear ext. harness (rep. E9NN14N013CF, DF)   | \$285.00 NH2E        |
|  | Rebuild of original                    | Transmission harness (rep E9NN7Z367AD)  | \$1500.00 NH2T       |
|  | Rebuild of original                    | Transmission harness (rep F0NN7Z367AB)  | \$1500.00 NH2T-1     |
|  | We must reuse some original connectors | New replacement NH2T, NH2T-1  | \$2000.00            |
|  |  | Main circuit breaker (5 used to replace fusible links)  | \$8 or \$38 each     |
|  |  | 4X4 valve lead (lead only w/o tubing, rep E2NN3N250AC)  | \$ 15.00 NH2-4X4     |
| 5640, 6640, 7740<br>(Notes A & B)  | 82854542?, F2NN14A103AA?               | Front main harness (from 11/91, MIC, no coolant sensor)   | \$972.00 FO79F       |
|  |  | Front main harness (rep. 82008928 to 12/96)   | \$972.00 FO29        |
|  |  | Front main harness (rep. 82012250 from 1/97)  | \$972.00 FO64FM      |
|  |  | Main circuit breaker (3 used to replace fusible links)  | \$8 or \$38 each     |
|  |  | Rear main (repair of F0NN14N104MG w/MIC 11/91-10/93)  | \$Repair only NH9RM  |
|  |  | Rear main (repair of F0NN14N104MG variation)  | \$Repair only FO79R  |
|  | 6640SL, 3C19B, 12x12, AIC              | Rear main   | \$ ??? FO79R-1       |
|  | No 5-way buzzer connector              | Rear main (repair of F0NN14N104NG w/EIC 11/91- )  | \$Repair only NH6RM  |
|  |  | Rear main (Rep F2NN14N104DA/81878946 from .8/93)  | \$Repair only FO58R  |
|  |  | Transmission harness (rep 82012112)   | \$1050.00 NH6T       |
|  |  | Trans. Harness (EDC w.cab, 24x24 transmission)<br>(Rep 82008460? 82008461? 25 pins in 48 way housing) | \$850.00 FO71T       |
|  | 81872079                               | Extension Harness (rep. F0NN14N013DC,DD)  | \$1050.00 FO58E      |
|  |  | Front component (F0NN13N054AA, 81864708)  | \$210.00 NH          |
| NH 7840, 8240, 8340  |  | Front Main harness (Rep 82008929, F0NN14A103FE)   | \$1080.00 FO58F      |
|  |  | Rear main (repair of F0NN14N104MG w/MIC 11/91-10/93)  | \$Repair only NH9RM  |
|  |  | Rear main (repair of F0NN14N104MG variation)  | \$Repair only FO79R  |
|  | No 5-way buzzer connector              | Rear main (repair of F0NN14N104NG w/EIC 11/91- )  | \$Repair only NH6RM  |
|  |  | Rear main (Rep F2NN14N104DA/81878946 from .8/93)  | \$Repair only FO58R  |
|  |  | Main Circuit breaker (5 to 7 used to replace fusible links)   | \$ 6 or \$30 each    |
|  |  | Trans. Harness (repair of 82001364 11/91-01/02)   | \$Repair only        |
|  | 81872079                               | Extension Harness (rep. F0NN14N013DC,DD)  | \$1050.00 FO58E      |
|  |  | Front component (F0NN13N054AA, 81864708)  | \$210.00 NH          |
| NH 8160, 8360, 8560<br>NH22T:<br>Super Seal at axle speed sensor and "Creep Engaged" switch<br>NH22T-1: Amp ¼" terminals at above sensors  |  | Front main harness (rep. 82008873)  | \$900.00 NH22F       |
|  |  | Rear main harness (rep. 82014796)   | \$Repair Only NH8    |
|  |  | Transmission harness (rep 82014235)   | \$1850.00 NH22T      |
|  |  | Transmission harness (variation of NH22T)   | \$1850.00 NH22T-1    |
|  |  | Pump harness  | \$ 70.00 NH22P       |
| NH 8670, 8870, 8970  |  | Transmission harness (rep. 9842273)   | \$2890.00 NH24       |
| 245C, 250C, 260C 345C 345D, 445C, 445D, 545C, 545D<br>(Notes A & B)<br>(Advise 3 or 4 trans lamp delay switch connections)<br>(Fuse Block: we can reuse the original fuse block \$40, replace with new OEM type: \$133.80, or use no cost alternative) |  | Front w/o cab (12/88-8/90 rep E8NN14N013DA, Motorola)   | \$210.00 FO57EM      |
|  | 81865969                               | Front harness w/o cab (9/90- rep F0NN14N013AA)  | \$210.00 FO57E       |
|  | 82851122                               | Rear harness w/o cab (rep E7NN14N104BD, BE)   | \$841.00 FO40        |
|  |  | Trans. harness (rep. E7NN7A488AG, 82851149)   | \$372.00 FO57T       |
|  |  | 8X8 trans. solenoid harness (82006380, 83962365)  | \$145.00 FO50        |
|  |  | Shuttle control harness (repair of E7NN7C271AE)   | \$ Call FO57S        |
|  |  | Neutral Switch Harness leads (rep E8NN7Z341AA)<br>(original tubing must be reused)                    | \$ 85.00 FO57L       |
| NH TG 210, 230, 255, 285<br>01/03 – 12.05  |  | Chassis harness (rep. 87441878)   | \$ Repair NH23       |
|  |  | Cab roof harness (rep. 87428933)  | \$1500.00 NH10       |

|                               |   |                      |
|-------------------------------|---|----------------------|
| NH TL80, TL90, TL90, TL100    | Engine harness (rep?)                                   | \$390.00 NH28E       |
|                               | Alternator harness (rep. 5180464)                       | \$ 38.00 NH28E-1     |
|                               | Main power fuse harness (rep. 41734102)                 | \$190.00 NH28P       |
|                               | Transmission harness (rep?)                             | \$876.00 NH28T       |
| NH TL100A                     | Engine harness (rep 47135466, reuse 51-way housing)     | \$765.00 NH31E       |
|                               | Main power fuse harness (rep. 41734102)                 | \$190.00 NH28P       |
| NH TM155                      | Front harness (rep. 82028412)                           | \$1300.00 NH15FM     |
|                               | Front harness (rep. 87301850, 87331323)                 | \$1300.00 NH15FM-1   |
|                               | Rear main harness (rep. 82028409)                       | \$Repair only NH15RM |
| NH TM190                      | Main harness (rep. 87330802)                            | \$ call              |
| NH TN55                       | Engine harness (rep 5181742, M-N-L 9-way connector)     | \$510.00 NH14        |
| NH TN70                       | Engine harness (rep. 5194101, 10-way ML, 8 leads)       | \$510.00 NH30E       |
|                               | KSB cold start harness                                  | \$ call NH30KSB      |
|                               | Instrument harness (w/o Power Shuttle)                  | \$ NH30I             |
|                               | Trans. w/power shuttle (5186633)                        | \$ NH30T             |
|                               | Head lamp harness (rep. 5191645)                        | \$ NH30HL            |
| NH TN75 (Notes A & B)         | Engine harness (rep? w/AC, 10-way connector, 9 leads)   | \$510.00 NH19E       |
|                               | Engine harness (rep. 5183021, no AC, 9-way connector)   | \$510.00 NH13        |
|                               | Engine harness (rep 5183022, w/AC, M-N-L 12-way con.)   | \$510.00 NH12        |
|                               | Transmission harness (rep. 47124076)                    | \$110.00 NH4T        |
|                               | We need old trans.harness to confirm housings           |                      |
| TN75D                         | Engine harness (rep? 10-way ML. 10 leads)               | \$ NH19E-1           |
| TN75SA                        | Engine harness (rep 5191643, .070 ML 10-way.)           | \$510.00 NH17E       |
|                               | Over-voltage protection (rep 5180464)                   | \$ 15.00 NH17V       |
|                               | Main harness (rep 5191342)                              | \$ Call NH17M        |
|                               | ECM harness (rep 5191057)                               | \$ Call NH17ECM      |
|                               | Transmission harness (rep 5191054)                      | \$450.00 NH17T       |
|                               | Transmission harness (rep 5191058)                      | \$170.00 NH17T-1     |
|                               | Seat safety circuit                                     | \$ 58.00 NH17S       |
| TN75V                         | Engine harness (rep? w/AC, 10-way connector, 9 leads)   | \$510.00 NH19E       |
|                               | Front side harness (rep. 5187150, 18-way ML, 17 leads)  | \$ Call NH18E        |
|                               | Main harness w/cab, 4x4 (rep. 5187103)                  | \$ Call NH18M        |
| NH90F                         | Engine harness (rep. 5189739)                           | \$510.00 NH16E       |
|                               | Main harness (rep. 5189753)                             | \$ Repair Only       |
|                               | Transmission harness (rep. 5189730)                     | \$ Repair Only       |
|                               | Front head lamp harness                                 | \$185.00 NH6HL       |
| NH TS110<br><br>(Notes A & B) | Front harness (rep 820134645, 13 leads)                 | \$700.00 FO63FM-1    |
|                               | Front harness (rep 82013646 to Sn. 135793, 20 leads)    | \$700.00 FO63FM      |
|                               | Front harness (rep 82016608 from Sn. 135794)            | \$700.00 FO80FM      |
|                               | Main circuit breakers (3 used to replace fusible links) | \$ 30.00 each        |
|                               | Front lamp harness (rep. 82011891w/o front fuel tank)   | \$130.00 FO63FL      |
|                               | (Uses Econoseal connectors, use with FO63FM)            |                      |



## **Shibaura Compact Tractors**

|                                |  |  |
|--------------------------------|--|--|
| 1215 (Notes A & B)             | Main harness (rep SBA385609560)<br>Panel lamp harness  | \$355.00 FO53<br>\$ 90.00 FO53I  |
| 1500 (Notes A & B)             | Main harness (rep. SBA385601780)<br>Indicator lamp socket (fits 5/8" hole) Oil, Charge and Temp  | \$390.00 FO46<br>\$ 15.00 Each Socket  |
| 1320, 1520, 1620 (Notes A & B) | Main harness (rep. SBA385607090; 1/87-7/92)<br>(We must reuse IP panel connector)  | \$715.00 FO24  |
| 1910 (Notes A & B)             | Main harness (rep. SBA385604843)<br>Engine harness (rep. SBA385604931)<br>Platform harness (rep. SBA385404852)<br>LH lamp harness (rep. SBA385604870)<br>RH lamp harness (rep. SBA385604860) | \$520.00 FO83M<br>\$140.00 FO83E<br>\$175.00 FO83P<br>\$ 85.00 FO83LL<br>\$ 55.00 FO83LR |
| 1920 (Notes A & B)             | Main harness (rep SBA385607131)<br>Rear harness (rep SBA385606980)<br>(We must reuse IP panel connector)   | \$625.00 FO43<br>\$112.00 FO43A  |
| 2110                           | Engine harness (rep SBA285604981)<br>Dash harness (rep SBA285604991)   | \$135.00 FO86E<br>\$544.00 FO86D   |
| 2120                           | Alternator harness (Rep SBA385607680)  | \$ 56.00 NH5   |
| T4020                          | Main harness (rep 87368895)<br>(We must reuse IP panel connector)  | \$ NH27  |

## **Industrial**

|  |   |  |
|--|---|--|
| NH 553 skid steer (Notes A & B)                                      | Main harness (replaces 9827155)<br>Light harness (replaces 846764)                    | \$765.00 NH1<br>\$ 65.00 NH1L          |
| Ford 555, 655, 575E TLB  | Main cab harness (rep. 85802589)<br>Main cab harness (rep. 85815522)                  | \$1300.00 FO70<br>\$1300.00 FO70A      |
| Ford 455C/D, 555C/D, 575D, 655C/D, 675D                              | Eng and Trans (rep. E8NN14N103CF, 85700731)   | \$957.00 FO97                          |
| 5550   | Front main w/alternator (rep C7NN14A103S)<br>Rear main w/alternator (rep C7NN14N104K) | \$612.50 FO94-1<br>\$205.00 FO94       |
| NH LM430 Telehandler<br>NH LM840 Telehandler<br>NH TV140 Telehandler | Engine (rep 85814993)<br>Main   | \$<br>\$ 485.00 NH20<br>\$2025.00 NH21 |

### **Ford/Versatile**

|                  |  |                 |
|------------------|--|-----------------|
| Versatile 160V   | Engine harness (rep V63530)                    | \$315.00 VER5E  |
|                  | Console harness (rep V63532)                   | \$625.00 VER5C  |
|                  | Console to engine harness (rep V63528)         | \$185.00 VER5CE |
|                  | Console to floor harness (rep V63529)          | \$155.00 VER5CF |
|                  | Tach harness                                   | \$155.00 VER5T  |
| Versatile 276 II | Junction box to steering pedestal (rep V68816) | \$300.00 VER1   |
|                  | Engine harness (rep. 9700100, 1/88-12/90)      | \$580.00 VER1E  |
| Versatile V876   | Controller harness used w/1050, ES10 w/update  | \$660.00 VER6   |
|                  | Controller harness used w/TDEC-450             | \$543.00 VER6-1 |
| Versatile 976    | RH engine harness (rep. 9701130, 1/87-12/88)   | \$ Call VER3    |
|                  | LH front console (rep. V92784, 1/87-12/88)     | \$ Call VER2    |
| Ford 9030        | Rear harness (rep 9702666)                     | \$650.00 VER4   |
| 9680, 9682, 9684 | Twin Disc trans. Control harness (rep 9706435) | \$534.00 VER7   |
| FW60             | Rear harness (rep. 22-755)                     | \$ 90.00 ST3    |

### **New Holland AG & Short Line Equipment**

|                          |   |                 |
|--------------------------|---|-----------------|
| 75,77 Pan bale thrower   | Control harness (rep. 798981+798982)<br>(need individual harness lengths) | \$470.00 NH30-1 |
|                          | Power harness (rep. 603721)   | \$ call NH30-2  |
| 640 Round Baler          | Control box to baler (rep 855454)   | \$350.00 NH7    |
|                          | Power harness (rep 858559)  | \$150.00 NH7P   |
|                          | Twine harness (rep 9843317)   | \$190.00 NH7T   |
|                          | Operator panel to control box (rep 9216247)                               | \$170.00 NHOP   |
|                          | Control box internal leads  | \$130.00 NHCB   |
| 782 Forage Harvester     | Control harness (rep. 788815)   | \$213.00 NH25   |
|                          | Implement harness (rep. 859960)   | \$410.00 NH25A  |
| Alamo Machete Boom Mower | Valve harness (rep 02971381)  | \$800.00 AL1    |

# International Harvester Case/IH, Farmall, Steiger Section 6

**Note A:** (140 models only)

Advise if equipped w/ safety-start clutch switch  
Advice rear lighting configuration

**Note B:** If equipped with flexible metal conduit on rear lamp harness please add \$ 25.00  
For Farmall, and \$ 35.00 for the W series.

**Note C:**

These tractors were originally equipped with  
either a Voltage Regulator or a cutout relay.

Voltage Regulator:  
(from 1948)



- 3 terminals on one side ("BAT" "L" "FLD") and 1 terminal on the other side or on the bottom ("GEN")
- 3 position light switch ("OFF" "D" "B")
- Fuse housing assembly mounted through panel between the ammeter and light switch

Cub-Mounted below generator on governor housing  
Others-Mounted on back of light switch box or rear fuel tank support

Cutout Relay:  
(from 1939-1953)

"GEN" "F"



"BAT"

- 2 terminals on one side ("GEN" "FLD") and 1 terminal on the other side ("BAT")
- 4 position light switch ("L" "H" "D" "B")
- Fuse mounted on light switch (except C, Su A)
- Gasoline tractors-mounted on generator.
- Diesel tractors-mounted on left radiator support

**Note D:**

Our harnesses are made to use an external ignition resistor on  
Those models that used a resistance wire as part of the original harness.  
The external ignition resistor is mounted by the coil to eliminate possible  
harness damage from excess heat.

**Note E:** A, B, BN Price includes braided covering on leads to starter and ignition coil on  
distributor equipped tractors.

F12, F14  
Farmall FG  
WK40

w/ electric start + lights (we must reuse lamp fittings) \$144.00 IH51  
w/ electric start + lights (we must reuse lamp fittings) \$ Call IH172  
w/ electric start + lights (we must reuse lamp fittings) \$ 94.00 IH146  
(Does not include connections at lights)

### **Cub ID points:**

To 185001: 6 volts, Cloth wire, cloth braid jacket, screen grill, cutout relay mounted on generator, magneto, and bulb lamps  
To 185001: 6 volts, Cloth wire, cloth braid jacket, screen grill, regulator mounted below generator, magneto or distributor, bulb lamps  
185001 – 210000: 6 volts, 11 bar grill, plastic wire, cloth braid jacket, Reg. below generator, distributor, "flat" sealed beam lamps w/screw terminals  
210001 – 224400: 6 volts, 4 bar grill, plastic wire, cloth braid jacket, Reg. below generator, distributor, and sealed beam head lamps w/2 leads  
224401 – 239826: 12 volts, square grill, start switch on panel, nylon braid jacket, LH warning lamp, reg. below generator, 2 wire plug at head lamps  
239827 – 248124: 12 volts, square grill, yellow/white, start relay, neutral switch, regulator below generator, LH warning lamp  
From 248125: 12 volts, square grill, yellow/white, start relay, neutral switch, Delco 10SI alternator, LH warning lamp

|   |  |                          |
|---|--|--------------------------|
| Cub to Sn. 185000 (cloth wire, Note C)              | Engine harness w/ lights <b>w/ cutout</b> (IH1)            | \$159.00 Note C pg. 25   |
|   | w/ regulator (below generator IH2, on generator IH2-1)     | \$166.00 (Alt: IH2A)     |
| Cub Sn 185001 – 210000                              | Engine harness w/ lights                                   | \$184.00 IH34, IH34ALT   |
| Cub Sn 210001 – 224400                              | Engine harness w/ lights                                   | \$209.00 IH3A, IH3ALT    |
| Cub Sn 224401 – 239826                              | Engine harness w/ lights                                   | \$258.00 IH20, IH20ALT   |
| Cub Sn 239827 – 248124                              | Engine harness w/ lights                                   | \$267.00 (need original) |
| Cub From 248125                                     | Engine harness w/lights                                    | \$ call                  |
| Cub Lo Boy to Sn 10000                              | Engine harness w/ lights                                   | \$184.00 IH34            |
| Cub Lo Boy Sn 10000 – 18700                         | Engine harness w/ lights                                   | \$209.00 IH3A            |
| Cub Lo Boy from Sn 18701                            | Engine harness only  | \$258.00 IH20, IH20ALT   |
| All Cub originally equipped w/regulator             | Panel mounted fuse w/fuse & leads; to Sn 239826            | \$ 27.00 PF-1            |
|   | W/fuse; from Sn 239827                                     | \$ 13.00 PF              |
| 154,185 Cub Lo Boy                                  | Main harness (replaces 404847R2)                           | \$ 84.00 IH136           |
|   | Panel Harness (replaces 404848R1)                          | \$ 56.00 IH136P          |
|   | Head lamp/tail lamp lead set                               | \$ 66.00 IH136L          |
|   | Panel fuse   | \$ 13.00 PF              |
| 184 Cub Lo Boy                                      | Main harness (rep. 140034C1)                               | \$240.00 IH192E          |
|   | Dash harness (rep. 126347C1)                               | \$ 96.00 IH192D          |
|   | Head lamp ground leads                                     | \$ 42.00 IH192L          |
|   | Rear lamp harness  | \$ 23.00 IH192HL         |
|   | Panel mounted fuse ass. (2 used: PTO, Lights)              | \$ 13.00 PF              |
| A, B, BN  | Engine w/lights w/cutout IH4, w/ reg. IH5, w/alt. IH5A     |                          |
|   | W/magneto: IH4M, IH5M, IH5AM                               | \$166.00 Note C (pg. 25) |
|   | W/distributor: IH4D, IH5D, IH5AD                           | \$179.00 Note C / E      |
|   | Engine w/o lights w/cutout relay. w/magneto                | \$ 89.00 IH4M-1          |
|   | w/cutout relay, w/distributor                              | \$ 93.00 IHG4D-1         |
|   | Light switch box harness grommet                           | \$ 5.09 AG843            |
| C   | Engine w/lights <b>w/cutout</b> IH6, <b>w/ reg</b> IH6A    | \$179.00 Note C (pg. 25) |
|   | Engine w/lights <b>w/Delco alt IH15ALT, Denso alt IH6B</b> | \$179- \$203             |
|   | Panel mounted fuse assembly                                | \$ 27.00 PF-1            |
|   | Fuse terminal block (used with magneto)                    | \$ 6.50 AG2244           |
| Super A   | Engine w/lights cutout IH14A, /reg IH14/14AR, Alt IH14B    | \$179.00 Note C (pg. 25) |
|   | Panel mounted fuse assembly                                | \$ 27.00 PF-1            |
|   | Fuse terminal block (used with magneto)                    | \$ 6.50 AG2244           |
| Super C   | Engine harness w/ lights, <b>w/alt</b> IH15ALT             | \$179.00 IH15            |
| (Advise Sn. Rear lamp to right of seat @ Sn 189459) | Panel mounted fuse assembly                                | \$ 27.00 PF-1            |
|   | Fuse terminal block (used with magneto)                    | \$ 6.50 AG2244           |

|   |   |   |
|---|---|---|
| H Note B / C, Advise start switch location<br>(H start switch located on steering post from FBH137831, add -1 suffix) w /Delco alt IH7A, IH7A-8; Denso IH7N (see also ALT1, ALT8) | Engine w/lights w/cutout IH8, w/reg conv. IH8A, reg IH7   | \$156.00  |
| M, early Super M Note B / C   | Engine w/lights w/cutout IH9, w/reg conv. IH9A, reg IH10<br>w/alternator IH7B (see also ALT1, ALT8)   | \$156.00+<br>\$156.00+  |
| MD, early Super MD Note B / C   | Engine w/lights w/c-o IH17A, w/reg con.IH44, reg IH10A<br>W/Alt IH121(see also ALT1, ALT8)  | \$156.00<br>\$156.00-\$180.00   |
| H, M, MD optional parts   | Panel mounted fuse assembly (used w/reg.)<br>Light switch box harness grommet<br>Fuse terminal block<br>Rear lamp lead conduit (used from 1946)<br>Hour meter attachment leads (H, M)   | \$ 27.00 PF-1<br>\$ 5.09 AG843<br>\$ 6.50 AG2244<br>\$ 30.00 CON-1<br>\$ 44.00 HM10                   |
| O4, OS4 Note B / C  | Engine w/lights w/C-O IH11, reg con. IH11A, w/reg IH13<br>W/Alternator (see also ALT1, ALT8)  | \$178.00<br>\$178.00+   |
| W4, W4I Note B / C<br>(Advice head lamp location)   | Engine w/lights.<br>Ign sw. below steering column, w/cutout IH12, w/reg con. IH30<br>w/alternator IH30ALT (see also ALT1, ALT8)<br>Ign sw. in LS box: Reg IH13,<br>w/Alternator IH13ALT(see also ALT1, ALT8)  | \$178.00<br>\$178.00+<br>\$178.00<br>\$178.00+  |
| O6, OS6, W6, W6I Note B / C, Super W6 to 3950<br>(Advice head lamp location)  | Engine w/lights w/cutout IH35A, w/reg con IH31, w/reg IH45<br>w/Alternator IH35ALT(see also ALT1, ALT8)   | \$178.00<br>\$178.00+   |
| OD6, ODS6, WD6 Note B / C<br>(Advice head lamp location)  | Engine w/lights w/c-o IH59, w/reg IH80<br>W/Alt from reg IH80ALT(see also ALT1, ALT8)   | \$178.00<br>\$178.00+   |
| O, W Series options   | Conduit on engine harness (used on 6 w/cutout relay)<br>Panel mounted fuse assembly (used w/reg.)<br>Light switch box harness grommet<br>Head lamp and fuse junction block (2 used)<br>Rear lamp lead conduit (optional on late production)   | \$ 36.00 CON-3<br>\$ 27.00 PF-1<br>\$ 5.09 AG843<br>\$ 6.50 AG2244<br>\$ 40.00 CON-1                  |
| W9, W9R Note B / C  | Engine w/lights w/ c-o IH60, reg con IH13A, reg IH37<br>Alternator from c-o IH60ALT, from reg IH37ALT (see also ALT1, ALT8)   | \$178.00<br>\$178.00+   |
| WD9, WD9R Note B / C  | Engine w/lights w/c-o IH38 w/reg con IH37RC, IH160<br>W/reg on LS box IH36<br>W/Alt from reg IH36ALT (see also ALT1, ALT8)<br>Panel mounted fuse assembly w/reg<br>Light switch box harness grommet<br>Head lamp and fuse junction block (2 used)<br>Rear lamp lead conduit (optional on late production) | \$209.00<br>\$209.00<br>\$209.00+<br>\$ 27.00 PF-1<br>\$ 5.09 AG843<br>\$ 6.50 AG2244<br>\$ 40.00 CON |
| Su H Note B Early to Sn 19233   | Engine w/lights early IH16 IH16ALT, late IH17, Alt IH52   | \$195.00+   |
| Su M battery under seat, Su MTA Note B  | Engine w/lights IH18, Alt IH52 (see also ALT1, ALT8)  | \$195.00+   |
| Su MD, Su MTA diesel Note B   | Engine w/ lights IH19, Alt 19ALT (see also ALT1, ALT8)  | \$195.00+   |
| If early Su M, Su MD w/battery under fuel tank - <u>see</u> M, MD   | Panel mounted fuse assembly<br>Light switch box grommet<br>Rear lamp harness conduit  | \$ 27.00 PF-1<br>\$ 5.09 AG843<br>\$ 30.00 CON  |

|   |  |                            |
|---|--|----------------------------|
| Su W4 Note B  | Engine harness w/lights IH39, Alt IH39ALT                | \$243.00+                  |
| Su W6, Su W6TA Note B   | Engine harness w/lights To 10,000 IH31B, IH31ALT         | \$243.00+                  |
|   | From 10,001 IH31A, IH21ALT-1                             | \$243.00+                  |
| SuW6 diesel, Su W6TA diesel Note B  | Engine harness w/lights reg IH40                         | \$243.00                   |
| Super W6 early to serial number 10,000, Late from serial number 10,001                      |  |                            |
| Su W9 Note B  | Engine harness w/lights reg IH38A                        | \$243.00                   |
| Su WD9 Note B   | Engine harness w/lights reg IH38D                        | \$243.00                   |
| Super W Series options  | Panel mounted fuse assembly                              | \$ 27.00 PF-1              |
|   | Light switch box harness grommet                         | \$ 5.09 AG843              |
|   | Head lamp junction block                                 | \$ 6.50 AG2244             |
|   | Rear lamp harness conduit                                | \$ 42.00 CON               |
| <b>Early Supers w/single wire lamps, starting switch by throttle– see non-super listing</b> |  |                            |
| 140 to Sn 2581  | Engine w/lights (6V gen., start switch on starter)       | \$230.00 IH21              |
| 140 Sn 2582 to Sn 26800   | Engine w/lights (6V gen., start switch on starter)       | \$230.00 IH22B             |
| 140 Sn 26801 - 45000  | Engine w/lights (12v gen. start switch on dash)          | \$240.00 IH70, IH70ALT     |
| 140 Sn 45001 - 57723  | Engine w/ lights (12V gen., magnetic start switch)       | \$292.00 IH22, IH22ALT     |
| 140 Sn 57724 – 62471 (rep 68267C1, 547007R91)   | Engine w/ lights (12V alternator, magnetic start switch) | \$294.00 IH22A             |
| 140 from Sn 62472 (rep 141617C1, 618C1, 637C1)  | Engine w/ lights (12V alternator, magnetic start switch) | \$425.00 IH35              |
| All 140 models  | Panel fuse assembly w/leads (to Sn. 26800)               | \$ 27.00 PF-2              |
|   | Panel fuse assembly (from 26801, 2 used from 62472)      | \$ 13.00 PF                |
| <b>From Sn. 45001 advise if equipped with clutch safety switch</b>                          |  |                            |
| 100, 130, 200, 230  | Engine w/lights 100/130 IH21; 200/230 IH42               | \$195.00 Note B (200)      |
|   | Engine w/lights, alt. 100/130 IH21A, 200/230 IH42ALT     | \$195-\$224                |
| <b>200,230</b>  | Headlamp harness (if purchased w/o engine harness)       | \$ 35.00 IH42HL            |
| <b>200,230</b>  | Rear lamp harness w/o conduit (note B)                   | \$ 35.00 IH42RL            |
|   | Panel mounted fuse assembly                              | \$ 27.00 PF-2              |
|   | Conduit (Note B: 200)                                    | \$ 35.00 CON               |
| F240, IH240, F340 Gas, IH340  | Engine harness (Farmall 240) (IH48: gen, IH94:Alt)       | \$180.00 IH48, IH94        |
|   | Engine harness (IH 240) (IH48-1: gen, IH94-1: Alt)       | \$180.00 IH48-1, IH94-1    |
|   | Engine harness (F340 gas, rep 370562R91)                 | \$180.00 IH23, IH23ALT     |
|   | Engine harness (IH340 gas, rep 370564R91)                | \$180.00 IH23-1, IH23ALT-1 |
| 340 Diesel  | Engine harness (rep. IH: 340 375067R91, F: 375161R91)    | \$ Call                    |
|   | Head lamp harness Farmall IH48HLF; utility IH48HL        | \$ 60.00                   |
|   | Rear combo lamp harness (w/conduit)                      | \$140.00 IH48AR            |
|   | Tail lamp harness (w/conduit) (not used w/combo lamp)    | \$114.00 IH48RL            |
|   | Panel mounted fuse assembly                              | \$ 27.00 PF-2              |
|   | Dash lamp socket assembly                                | \$ 14.50 1ILS              |
|   | Key switch leads (used w/replacement key switch)         | \$ 14.00 KSL               |
| F 300, IH 300 Utility   | Engine harness Farmall:                                  | \$180.00 IH25E, 25CALT     |
|   | Engine harness Utility                                   | \$180.00 IH25D, alt        |
|   | Panel mounted fuse assembly                              | \$ 27.00 PF-2              |
|   | Dash lamp socket assembly                                | \$ 14.50 1ILS              |
|   | Head lamp harness Farmall IH25HL; utility IH24LH         | \$ 69.00                   |
|   | Rear lamp harness, Farmall                               | \$ 75.00 IH25RL            |
|   | Rear lamp harness w/conduit, Utility                     | \$ 88.00 IH25DR            |
|   | Utility rear lamp junction block                         | \$ 3.50 70013              |
|   | Head lamp junction block (utility only)                  | \$ 6.50 AG2244             |

|   |   |                        |
|---|---|------------------------|
| IH 330 G Utility  | Engine harness                                      | \$180.00 IH43, ALT     |
|   | Panel mounted fuse assembly                         | \$ 27.00 PF-2          |
|   | Dash lamp socket assembly                           | \$ 14.50 1ILS          |
|   | Head lamp harness                                   | \$ 69.00 IH43HL        |
|   | Rear lamp harness w/conduit                         | \$ 88.00 IH43RL        |
|   | Head lamp junction block                            | \$ 6.50 AG2244         |
| F350G, F350D, IH350G, IH350D<br>(Advice 6 or 12 volt)<br>(Original 12 volt has 4 terminals on starter solenoid/relay) | Engine harness Farmall <b>Gas</b>                   | \$180.00 IH25, IH24A   |
|   | Engine harness Farmall <b>Diesel</b>                | \$180.00 IH24          |
|   | Engine harness Utility <b>Gas</b>                   | \$180.00 IH24B, IH24AL |
|   | Engine harness Utility <b>Diesel</b>                | \$180.00 IH24BD        |
|   | Panel mounted fuse assembly                         | \$ 27.00 PF-1          |
|   | Dash lamp socket assembly                           | \$ 14.50 1ILS          |
|   | Head lamp harness: <b>Farmall</b>                   | \$ 69.00 IH25HL        |
|   | <b>Utility</b>                                      | \$ 69.00 IH24HL        |
|   | Rear lamp harness: <b>Farmall</b>                   | \$ 75.00 IH25RL        |
|   | <b>Utility w/conduit</b>                            | \$ 88.00 IH24LRU       |
|   | <b>Wheatland w/conduit</b>                          | \$102.00 IH24LRW       |
|   | 12-volt ignition resistor (used on gasoline only)   | \$ 12.00 RU13          |
|   | Headlamp junction block, <b>utility</b>             | \$ 6.50 AG2244         |
|   | Key switch leads (350 only, Used w/rep. key switch) | \$ 14.00 KSL           |
| 400 Gas/Diesel, 450 Gas/Diesel<br>(Advice 6 or 12 volt)<br>(12 volt has 4 terminals on starter solenoid/relay)        | Engine harness Farmall 400 <b>Gas</b>               | \$180.00 IH25A, 25ALT  |
|   | Engine harness Farmall 400 <b>Diesel</b>            | \$180.00 IH102         |
|   | Engine harness Farmall 450 <b>Gas</b>               | \$180.00 IH55, IH55AL  |
|   | Engine harness Farmall 450 <b>Diesel</b>            | \$180.00 IH83, IH83ALT |
|   | Engine harness Wheatland 400 <b>Gas</b>             | \$180.00 IH81          |
|   | Engine harness Wheatland 400 <b>Diesel</b>          | \$180.00 IH102A        |
|   | Engine harness Wheatland 450 <b>Gas</b>             | \$180.00 IH106         |
|   | Engine harness Wheatland 450 <b>Diesel</b>          | \$180.00 IH84          |
|   | Panel mounted fuse assembly                         | \$ 27.00 PF-1          |
|   | Dash lamp socket assembly                           | \$ 14.50 1ILS          |
|   | Head lamp harness Farmall                           | \$ 69.00 IH25HL        |
|   | Head lamp harness Wheatland                         | \$ 69.00 IH81L         |
|   | Rear lamp harness Farmall                           | \$ 75.00 IH25RL        |
|   | Rear lamp harness Wheatland to Sn. 2557             | \$117.00 IH81R-1       |
|   | Rear lamp harness Wheatland from Sn. 2668           | \$117.00 IH81R         |
|   | 12-volt ignition resistor (used on gasoline only)   | \$ 12.00 RU13          |
|   | Head lamp junction block, Wheatland                 | \$ 6.50 AG2244         |
|   | Key switch leads (450 only. Used w/rep. key switch) | \$ 14.00 KSL           |
| B450  | Main harness (rep 708747R91?)                       | \$576.00 IH191         |
|   | "OIL" lamp, "GEN" lamp                              | \$ 20.00 ea.           |
| 600 D, 650 D, 600 G, 650 G<br>(650,650D, advise if equipped with resistor)<br>(Resistor OEM on 650 from sn. 2468)     | Engine harness, gas                                 | \$252.00 IH50B, ALT    |
|   | Engine harness, diesel                              | \$252.00 IH50          |
|   | Panel mounted fuse assembly                         | \$ 27.00 PF-2          |
|   | Headlamp harness set                                | \$ 59.00 IH50AH        |
|   | Rear lamp harness w/conduit (w/o aux. socket)       | \$ 95.00 IH50AR        |
|   | (w/aux. socket)                                     | \$131.00 IH50ARS       |
|   | Dash lamp leads                                     | \$ 14.00 PT            |
|   | 12-volt ignition resistor (used on gasoline only)   | \$ 12.00 RU13          |
|   | Head lamp junction block                            | \$ 6.50 AG2244         |
|   | Key switch leads (650 only. Used w/rep. key switch) | \$ 14.00 KSL           |

**F 460, F 560**

(Advise if equipped w/horn)

(Diesel advise serial number)

(Key switch leads are not included)

|  |                         |
|--|-------------------------|
| Engine harness Gasoline (rep.370437R92) (IH46A Alt.)                                 | \$224.00 IH46           |
| 460 Diesel (to 23291 rep. 370102R91))  | \$275.00 IH109 IH109ALT |
| 460 Diesel (from 23292 rep. 370438R92,)  | \$275.00 IH111          |
| 560 Diesel (to 36042; rep. 370102R91))   | \$275.00 IH109          |
| 560 Diesel (from 36043 rep. 370438R92)   | \$275.00 IH111          |
| Glow plug junction block   | \$ 6.50 AG2244          |
| Glow Plug lead set (included w/engine harness)                                       | \$ 94.00 IH46GPL        |
| Head lamp harness  | \$ 87.00 IH47           |
| Rear lamp harness includes conduit<br>(Advise combo lamp washer and spring diameter) | \$141.00 IH47RL         |
| Dash lamp socket (2 used)  | \$ 14.50 1ILS           |
| Panel mounted fuse assembly  | \$ 27.00 PF-2           |
| Dash lamp lens (replaces 371204R1)   | \$ 19.95 AG371204       |
| 12-volt ignition resistor (used on gasoline only)                                    | \$ 12.00 RU13           |
| Key switch leads   | \$ 14.00 pr. KSL        |

**IH 460**

|   |                  |
|---|------------------|
| Engine harness, Gasoline                          | \$224.00 IH88    |
| Engine harness Diesel (to Sn 10287)               | \$309.00 IH48D   |
| Glow plug junction block                          | \$ 6.50 AG2244   |
| Glow Plug lead set (included w/engine harness)    | \$ 94.00 IH46GPL |
| Head lamp harness                                 | \$ 87.00 IH48HL  |
| Rear lamp harness w/conduit, Utility              | \$141.00 IH48AR  |
| Rear lamp harness w/conduit, Wheatland            | \$141.00 IH48W   |
| Panel mounted fuse assembly                       | \$ 27.00 PF-1    |
| Dash lamp socket assembly                         | \$ 14.50 1ILS    |
| 12-volt ignition resistor (used on gasoline only) | \$ 12.00 RU13    |
| Key switch leads                                  | \$ 14.00 pr. KSL |

**IH 560 Diesel, IH 660 Gas,  
IH 660 Diesel ,)**

(Advise serial number)

(660 advise regulator location)

|   |                         |
|---|-------------------------|
| IH560 <b>Gasoline</b> (rep 370439R92)             | \$309.00 IH98, IH98ALT  |
| IH660 <b>Gasoline</b> (rep.376342R91 to 4255)     | \$309.00 IH72           |
| IH660 <b>Gasoline</b> (rep.372697R91from 4256)    | \$309.00 IH72L          |
| IH560 <b>Diesel</b> (rep 370440R92)               | \$309.00 H246,IH246ALT  |
| IH660 <b>Diesel</b> (rep 372698R91 to Sn 4255)    | \$309.00 IH61, IH61ALT  |
| IH660 <b>Diesel</b> (rep 376343R91 fr.4256)       | \$309.00 IH61L,IH61LALT |
| Glow plug junction block                          | \$ 6.50 AG2244          |
| Glow plug lead set (included w/engine harness)    | \$ 94.00 IH46GPL        |
| Head lamp harness                                 | \$ 80.00 IH62           |
| Rear lamp harness (includes conduit)              | \$123.00 IH63           |
| Dash lamp socket (2 used)                         | \$ 14.50 1ILS           |
| Panel mounted fuse assembly                       | \$ 27.00 PF-1           |
| Dash lamp lens (replaces 371204R1)                | \$ 19.95 AG371204       |
| 12-volt ignition resistor (used on gasoline only) | \$ 12.00 RU13           |
| Key switch leads                                  | \$ 14.00 pr. KSL        |

**Farmall, IH 404 Gas**

Note D

Farmall engine harness: 376893R91, 393547R91

Farmall dash harness: 376865R91, 381661R91

Utility engine harness: 376864R91, 393458R91

Utility dash harness: 376866R91

|   |                        |
|---|------------------------|
| Engine harness w/generator (to Sn 10403)          | \$258.00 IH54, IH54ALT |
| Dash harness (includes tellite lamp sockets)      | \$152.00 IH54A         |
| Dash lamp socket (3 used with fuel gauge)         | \$ 14.50 1ILS.         |
| Lighting harness Head lamp <b>Farmall</b>         | \$ 65.00 IH54C-1       |
| Headlamp <b>Utility</b>                           | \$ 65.00 IH54C         |
| Rear lamp, Tail lamp only                         | \$ 65.00 IH54B-1       |
| Rear lamp, Combination lamp                       | \$ 88.00 IH54B         |
| Panel mounted fuse assembly                       | \$ 13.00 PF            |
| 12-volt ignition resistor (used on gasoline only) | \$ 12.00 RU13          |



**F504**

(Advise serial number. See note D)

|  |          |             |
|--|----------|-------------|
| Engine harness, <b>Diesel w/Gen</b> (rep 377109R91)  | \$243.00 | IH53        |
| Engine harness, Diesel with Alternator               | \$257.00 | IH53AL      |
| Glow Plug Junction Block                             | \$ 6.50  | AG2244      |
| Engine, <b>Gas w/gen</b> (rep 377108R91, 393550R91)  | \$243.00 | IH66        |
| Engine harness Gas with 10Si alternator              | \$257.00 | IH66ALT     |
| <b>Diesel</b> (rep 377112R91, 381662R91)             | \$123.00 | IH54D       |
| <b>Gas</b> (381661R91 to 8510 cloth braid)           | \$137.00 | IH66A       |
| <b>Gas</b> (405249R1 from 8511 nylon braid)          | \$137.00 | IH66I       |
| Deluxe fender harness set (w/ warning lamp leads)    | \$209.00 | IH66FS      |
| Head lamp harness (Hood mounted rep 376870R91)       | \$ 78.00 | IH54C-1     |
| Rear lamp (to 10507 w/clam shell fenders 377117R91)  | \$102.00 | IH54B       |
| Rear lamp (from 10508 Rep. 377117R91, 394441R91)     | \$102.00 | IH221RL     |
| Panel mounted fuse assembly                          | \$ 13.00 | PF          |
| Dash lamp socket (2 cluster, 1 tachometer, 1 dash)   | \$ 14.50 | 1ILS        |
| 12-volt ignition resistor (req. gasoline from 15490) | \$ 12.00 | RU13        |
| Instrument Panel Junction block                      | \$ 29.00 | AG378336R91 |

Dash harness (Inc. "OIL", "AMP" Tellite lamp sockets)

**IH 504, IH 606 utility**

(Advise serial number. See note D)

Charge circuit resistor: 107558C1 \$22

|  |          |             |
|--|----------|-------------|
| Engine harness   |          |             |
| 504 <b>Diesel</b> (w/generator rep. 380399R1)          | \$252.00 | IH140       |
| 504 Diesel (w/10DN alternator, rep 392770R91)          | \$252.00 | IH87-2      |
| 504 Diesel (w/Delco 10SI)                              | \$252.00 | IH87DA-1    |
| 504 <b>Gas</b> (w/generator, rep 377110R91, 393552R91) | \$252.00 | IH57        |
| 504 Gas (w/10DN alt., rep 392765R91, 397835R1)         | \$252.00 | IH57-1      |
| 540 Gas (w/Delco 10SI)                                 | \$252.00 | IH57ALT     |
| 606 <b>Diesel</b> (w/generator rep 380399R9)           | \$252.00 | IH86        |
| 606 Diesel (w/10DN alternator rep 692771R91)           | \$252.00 | IH87-1      |
| 606 Diesel (w/Delco 10SI)                              | \$252.00 | IH87DA      |
| 606 <b>Gas</b> (w/generator, rep 380398R91)            | \$252.00 | IH86A       |
| 606 Gas (w/10DN, alternator rep 392770R91)             | \$252.00 | IH57-2      |
| 606 Gas (w/Delco 10SI)                                 | \$252.00 | IH110       |
| Glow plug junction block                               | \$ 6.50  | AG2244      |
| Dash harness (includes tellite lamp sockets)           |          |             |
| <b>Gas</b> (replaces 380400R91)                        | \$158.00 | IH57A       |
| <b>Diesel</b> (replaces 380401R91)                     | \$172.00 | IH87        |
| Light switch harness                                   | \$ 71.00 | IH57B       |
| Headlamp harness set                                   | \$ 60.00 | IH54C       |
| Rear light harness set (Early w/combo rear lamp)       | \$102.00 | IH54B       |
| Dash lamp socket (2 cluster, 1 tachometer, 1 dash)     | \$ 14.50 | 1ILS        |
| Panel mounted fuse assembly                            | \$ 13.00 | PF          |
| 12-volt ignition resistor (used on gasoline only)      | \$ 12.00 | RU13        |
| Instrument Panel Junction block                        | \$ 29.00 | AG378336R91 |

**B414 Diesel**

|   |          |        |
|---|----------|--------|
| Main Harness (to Sn 43959, rep. 3043900R92) | \$468.00 | IH71   |
| Headlamp harness                            | \$ 72.00 | IH71A. |
| Rear lamp rep. 306246R91                    | \$ 44.00 | IH71B  |
| Panel fuse                                  | \$ 27.00 | PF-2   |

**IH 424**

(Gas: advise if equipped w/ electric fuel pump)

(Advise if equipped w/fuel gauge)

Note D

|  |          |                 |
|--|----------|-----------------|
| Engine harness, <b>Gas</b> (rep.393549R91) (Alt IH134,\$266) | \$296.00 | IH25B           |
| Engine harness <b>Diesel</b> (replaces 388819R91)            | \$252.00 | IH118           |
| Instrument harness (includes tellite lamp sockets):          |          |                 |
| <b>Gasoline</b> (replaces 388820R91)                         | \$152.00 | IH68            |
| <b>Diesel</b> (replaces 388821R91)                           | \$166.00 | IH118A          |
| Head lamp harness  | \$ 51.00 | IH68HL          |
| Rear lamp harness (w/o combination lamp)                     | \$ 54.00 | IH68RL          |
| Rear lamp harness (w/Combination lamp)                       | \$ 68.00 | IH68RLC         |
| Warning lamp lead (IH68W-1 LH,RH \$20)                       | \$ 18.00 | IH68W (LH only) |
| Dash lamp socket (4 used w/fuel gauge, tach)                 | \$ 14.50 | ea. 1ILS        |
| Panel mounted fuse assembly                                  | \$ 13.00 | PF              |
| 12-volt ignition resistor (used on gasoline only)            | \$ 12.00 | RU13            |
| Instrument Panel Junction block                              | \$ 29.00 | AG378336R91     |
| Horn leads   | \$ 32.00 | IH118H          |

**IH 444**

Note D

Advise if equipped with fuel gauge

Charge circuit resistor: 107558C1 \$22

|   |          |               |
|---|----------|---------------|
| Engine Harness <b>Gas</b> (w/10DN IH32, 10SI IH32ALT) | \$353.00 | IH32, IH32ALT |
| Engine Harness <b>Diesel</b> (w/Delco 10DN alt.)      | \$296.00 | IH142M        |
| Instrument panel harness:                             |          |               |
| (Includes tellite lamp sockets and dash lamp)         |          |               |
| <b>Gasoline</b>                                       | \$273.00 | IH32A         |
| <b>Diesel</b>   | \$287.00 | IH142         |
| Rear lamp harness                                     | \$ 94.00 | IH33          |
| Headlamp harness                                      | \$ 51.00 | IH33A         |
| Panel mounted fuse assembly                           | \$ 13.00 | PF            |
| 12 volt ignition resistor (used on gasoline only)     | \$ 12.00 | RU13          |
| Instrument Panel Junction block                       | \$ 29.00 | AG378336R91   |

**Farmall 544** Note D

(Advise terminals on switches)

(We reuse original tubing)

(We can braid dash harness for \$35)

(Dash harness includes Tellite lamps)

Charge circuit resistor: 107558C1 \$22

|               |  |          |             |
|---------------|--|----------|-------------|
| <b>Diesel</b> | Main harness (replaces 405476R92, IH75M10SI)       | \$335.00 | IH75M       |
| <b>Gas</b>    | Main harness (replaces 405477R92, IH7310SI)        | \$402.00 | IH73        |
|               | Dash harness (replaces 402029R91, braided)         | \$194.00 | IH75D-1     |
|               | Dash harness (replaces 405294R1 using dash tubing) | \$152.00 | IH75D       |
|               | Dash harness tubing only (exchange)                | \$144.00 | IH75DC      |
|               | Deluxe fender harness set (w/LH warning lamp lead) | \$228.00 | IH75S       |
|               | Panel mounted fuse assembly                        | \$ 13.00 | PF          |
|               | Tachometer lamp (2 used)                           | \$ 14.50 | ea. 1ILS    |
|               | 12-volt ignition resistor (used on gasoline only)  | \$ 12.00 | RU13        |
|               | Instrument Panel Junction block                    | \$ 29.00 | AG378336R91 |
|               | Rear mounted rear lamp (rep 485284R1?)             | \$150.00 | IH236       |
|               | Hood mounted headlamp harness set                  | \$ 71.00 | IH29A       |

\$246 IH75S-1 Dual HL +1 RL + 2 warning lamp

\$286 IH75S-2 Dual HL + 2 RL + 2 warning  
(Not for halogen)

(IH75S-2: IH75PH + IH79L + IH79L-1)

**IH544, IH664 Utility**

Note D

(Dash harness includes Tellite lamps)

Charge circuit resistor: 107558C1 \$22

|               |  |          |             |
|---------------|--|----------|-------------|
| <b>Diesel</b> | Main harness (replaces 405297R1) (10Si : IH58-1)   | \$335.00 | IH58        |
| <b>Gas</b>    | Main harness (replaces 405298R1)                   | \$402.00 | IH113       |
|               | Dash harness (replaces 405285R1)                   | \$210.00 | IH58D       |
|               | Regulator harness (replaces 405266R1)              | \$ 98.00 | IH58R       |
|               | Panel mounted fuse assembly                        | \$ 13.00 | PF          |
|               | Dash lamp socket (5 used w/tach)                   | \$ 14.50 | ea. 1ILS    |
|               | 12-volt ignition resistor (used on gasoline only)  | \$ 12.00 | RU13        |
|               | Lights   | \$ Call  |             |
|               | Instrument Panel Junction block                    | \$ 29.00 | AG378336R91 |
|               | 664 fender set (rep 4052361R3, 395941R1, 406695R1) | \$267.00 | IH127S      |

(Same as 656 utility)

**IH656 Utility, 2656**

(Advise if Hydro or gear drive)

Note D

(Dash harness includes Tellite lamps)

Charge circuit resistor: 107558C1 \$22

|   |          |                   |
|---|----------|-------------------|
| Main harness (gasoline replaces 405289R1)         | \$335.00 | IH65, 10SI-IH65-1 |
| Main harness (diesel replaces 405290R1)           | \$402.00 | IH131             |
| Glow Plug Junction Block                          | \$ 6.50  | AG2244            |
| Glow Plug lead set (included w/main harness)      | \$ 78.00 | IH103GP           |
| Regulator harness (replaces 405266R1)             | \$ 98.00 | IH58R             |
| Dash harness (gasoline replaces 405249R1)         | \$152.00 | IH65B             |
| Dash harness (diesel replaces 405265R1)           | \$152.00 | IH131I            |
| Dash lamp socket (5 used w/tach)                  | \$ 14.50 | ea. 1ILS          |
| Fender harness set (>Sn. 14374: 4 HL, 1 RL, 1 WL) | \$209.00 | IH65S             |
| Fender harness set (sn.14375> 4 HL, 1 RL, 2WL)    | \$267.00 | IH127S            |
| Panel mounted fuse assembly                       | \$ 13.00 | PF                |
| 12-volt ignition resistor (used on gasoline only) | \$ 12.00 | RU13              |
| Hydro temp. Lamp (from Sn. 14898, rep. 392441R91) | \$ Call  |                   |
| Hydro shifter lamp socket                         | \$ 13.00 | AG406127          |
| Instrument Panel Junction block                   | \$ 29.00 | AG378336R91       |

**F656 (to 23107), F706, F806 (Row Crop)**

Gasoline/LPG w/ generator

Note D

(Dash harness includes Tellite lamps)

Charge circuit resistor: 107558C1 \$22

|  |          |              |
|--|----------|--------------|
| Front main harness 656 (rep 389022R91, 393557R91)    | \$200.00 | IH27         |
| Front main 706, 806 (replaces early and late)        | \$200.00 | IH27         |
| Rear main harness 706,806 (replaces early and late)  | \$344.00 | IH26         |
| Rear main harness 656                                | \$324.00 | IH26-1       |
| RH Dash harness set (rep. 383609R91) (LPG \$105)     | \$138.00 | IH28, IH28LP |
| LH Dash harness set (rep. 405250R1)(656 Hydro \$114) | \$100.00 | IH29, IH29H  |
| Deluxe fender harness set                            | \$209.00 | IH27B        |
| Hood mounted headlamp harness set                    | \$ 71.00 | IH29A        |
| Panel mounted fuse assembly                          | \$ 13.00 | PF           |
| 12-volt ignition resistor (used on gasoline only)    | \$ 12.00 | RU13         |
| Horn attachment leads                                | \$ 36.00 | IH132H       |
| Instrument Panel Junction block                      | \$ 29.00 | AG378336R91  |

**F656 (to 46202), F706, F806 (Row Crop)**

Gas/LPG w/alternator

Note D

(Dash harness includes Tellite lamps)

Charge circuit resistor: 107558C1 \$22

|  |          |              |
|--|----------|--------------|
| Front main harness (to 10SI w/ generator rear main)  | \$258.00 | IH27ALT      |
| Front Main harness (10DN w/10DN rear main)           |          |              |
| 656 (rep 405270R1)                                   | \$258.00 | IH27A,       |
| 706,806  | \$258.00 | IH27A        |
| Front main harness (to 10SI w/10DN rear main)        | \$258.00 | IH69         |
| Rear main harness 706, 806                           | \$345.00 | IH28A        |
| Rear main harness 656 (529735R93 ?)                  | \$324.00 | IH148        |
| RH Dash harness set (rep. 383609R91) (LPG \$105)     | \$138.00 | IH28, IH28LP |
| LH Dash harness set (rep. 405250R1)(656 Hydro \$114) | \$100.00 | IH29, IH29H  |
| Deluxe fender harness set                            | \$209.00 | IH27B        |
| Hood mounted headlamp harness                        | \$ 71.00 | IH29A        |
| Panel mounted fuse assembly                          | \$ 13.00 | PF           |
| Air filter restriction gauge leads                   | \$ 24.00 | IH132        |
| 12-volt ignition resistor (used on gasoline only)    | \$ 12.00 | RU13         |
| Horn attachment leads                                | \$ 36.00 | IH132H       |
| Instrument Panel Junction block                      | \$ 29.00 | AG378336R91  |

F656D (to 46202) F706D (w/D282)

F706D (w/D310), F806D

(Dash harness includes Tellite lamps)

Charge circuit resistor: 107558C1 \$22

w/D282

w/D310  
w/D360

|  |                      |
|--|----------------------|
| Front main harness w/glow plug leads (656 to 23107, 706 w/generator) |                      |
| 656 (rep 398025R91) 706 (rep 384460R91)                              | \$172.00 IH103F      |
| Front main harness (656, 706 10SI alt. w/gen. rr. main)              | \$201.00 IH135       |
| Front main (656, 706 to 37236 w/10DN (rep 385000R91)                 | \$244.00 IH96F       |
| Front main harness (656, 706 10SI w/10DN rear main)                  | \$244.00 IH97        |
| Glow plug junction block (656, 706 only)                             | \$ 6.50 AG2244       |
| Glow plug lead set (Inc. w/engine harness, 656,706 only)             | \$ 94.00 IH103GP     |
| Rear main harness (656 w/generator, rep 389089R91)                   | \$324.00 IH103R      |
| Rear main (656 w/alt. rep 389174R91, 405269R91)                      | \$324.00 IH96R       |
| Rear main harness (706 w/generator, rep 384459R91)                   | \$345.00 IH103R-1    |
| Rear main harness (706 w/ D282 w/alt, rep 385001R91)                 | \$345.00 IH96R-1     |
| Front main harness (706 w/D310, 806 10DN rep 398556R1)               | \$244.00 IH93F       |
| Front main harness (806 w/generator, rep 384469R92)                  | \$100.00 IH124       |
| Front main harness (806 w/10SI alt. w/gen. rear main)                | \$129.00 IH124ALT    |
| Front main harness (806, 706 w/D310 10SI w/alt. rear main)           | \$244.00 IH93F-2A    |
| Rear main harness (806 w/generator)                                  | \$345.00 IH125       |
| Rear main harness (806, 706 W/D310 w/alternator)                     | \$345.00 IH93        |
| RH Dash harness set (rep. 383609R91)                                 | \$138.00 IH28        |
| LH Dash harness set (rep. 405250R1)(656 Hydro \$114)                 | \$100.00 IH29, IH29H |
| Hood mounted headlamp harness  | \$ 71.00 IH29A       |
| Panel mounted fuse assembly  | \$ 13.00 PF          |
| Air filter restriction gauge leads                                   | \$ 29.00 IH132       |
| Horn attachment leads  | \$ 36.00 IH132H      |
| Ether attachment leads (706 w/D310, 806)                             | \$ 36.00 IH93E       |
| Instrument Panel Junction block                                      | \$ 29.00 AG378336R91 |

Farmall 1206 (Row Crop)

(Dash harness includes Tellite lamps)

Charge circuit resistor: 107558C1 \$22

AG107595C91 lamp w/metal lamp socket:  
\$60.00

|   |                       |
|---|-----------------------|
| Front main harness (10DN, rep. 391843R92, 398549R1) | \$242.00 IH93F-1      |
| Front main harness (10SI alternator)                | \$242.00 IH93F-2      |
| Rear main harness (rep. 392442R91)                  | \$345.00 IH93-1       |
| RH Dash harness set (rep. 392444R91)                | \$180.00 IH41         |
| LH Dash harness set (rep. 405250R1)                 | \$100.00 IH29         |
| Panel mounted fuse assembly                         | \$ 13.00 PF           |
| Transmission lamp (w/nylon socket, rep 107595C91)   | \$ 40.00 AG107595C91N |
| Ether attachment leads                              | \$ 36.00 IH93E        |
| Horn attachment leads                               | \$ 36.00 IH132H       |
| Instrument Panel Junction block                     | \$ 29.00 AG378336R91  |

### Farmall 06 series Deluxe Fender Mounted Lights 656 to sn.46202, 706, 806, 1206

|   |                    |
|---|--------------------|
| Fender set: Dual HL, LH warning lamp        | \$209.00 IH27B     |
| Fender set: Dual HL, LH/RH warning lamps    | \$267.00 IH27B-1   |
| Platform harness (rep 388948R91)            | \$ 78.00 IH27P     |
| Dual head lamp harness (rep 388949R91)      | \$ 42.00 IH27R     |
| Flashing lamp harness (rep 394130R91)       | \$ 36.00 IH27F     |
| Head lamp ground (rep 404393R91, 374490R91) | \$ 36.00 pr. IH27G |
| Hood mtd + fender mtd. head relay kit       | \$ 58.00 IH27LR2   |

Farmall 06 series w/56 series fender lighting

(w/fender mounted rear lamps and warning lamps)

|                                       |                  |
|---------------------------------------|------------------|
| Extension to use IH79S                | \$ 54.00 IH122   |
| Extension w/75302 relay to use IH79PH | \$ 78.00 IH122-1 |

Farmall 06 series "Ice Cream Box" Cab

|   |                  |
|---|------------------|
| RH dash harness w/cab (rep. 395341R1)   | \$180.00 IH41-1  |
| Cab power cable harness (rep. 395343R1) | \$202.00 IH222   |
| Upper cab harness (rep. 391790R91)      | \$134.00 IH223   |
| Rear lamp harness (rep. 391192R91)      | \$ 77.00 IH224RL |
| Warning lamp harness (rep. 394467R91)   | \$ 36.00 IH224WL |

IH alternator update connector kit Delco 10DN alternator to Delco 10SI alternator  
Using the original Delco 10DN front main wiring harness

\$ 18.00 IHALT

**F656** (from 46202) (Row Crop)

Note D

(Dash harness includes Tellite lamps)

Charge circuit resistor: 107558C1 \$22

|               |   |                      |
|---------------|---|----------------------|
| <b>Diesel</b> | Front Main harness (w/10DN replaces 405269R1)     | \$244.00 IH96F       |
|               | Front main harness (to 10SI w/10DN rear main)     | \$244.00 IH97        |
|               | Glow Plug junction block                          | \$ 6.50 AG2244       |
|               | Glow plug lead set (Inc. w/engine harness)        | \$ 78.00 IH103GP     |
| <b>Diesel</b> | Rear Main harness (replaces 535871R1)             | \$388.00 IH137       |
| <b>Gas</b>    | Front Main harness (replaces 405270R1)            | \$258.00 IH27A       |
|               | Front main harness (to 10SI w/10DN rear main)     | \$258.00 IH69        |
| <b>Gas</b>    | Rear Main harness (replaces 535872R1)             | \$388.00 IH148A      |
|               | RH Dash harness set (replaces 405251R1)           | \$138.00 IH28        |
|               | LH Dash harness set (rep. 405250R1) (Hydro \$114) | \$100.00 IH29, IH29H |
|               | Deluxe fender set (4 HL, 1 RL, 2 WL)              | \$267.00 IH99S       |
|               | Panel mounted fuse assembly                       | \$ 13.00 PF          |
|               | 12-volt ignition resistor (used on gasoline only) | \$ 12.00 RU13        |
|               | Horn attachment leads                             | \$ 36.00 IH132H      |
|               | Shift quadrant lamp socket (Hydro)                | \$ 13.00 AG406127    |
|               | Instrument Panel Junction block                   | \$ 29.00 AG378336R91 |

**IH 706G, IH706D, IH806 D, IH1206** (Wheatland)

(Dash harness includes Tellite lamps)

Charge circuit resistor: 107558C1 \$22

|                 |   |                       |
|-----------------|---|-----------------------|
|                 | Front main harness (706, 806 gasoline w/generator)      | \$273.00 IH141F       |
|                 | Front main harness (706 w/282 Diesel w/generator)       | \$273.00 IH112F       |
|                 | Front main harness (706 w/282 Diesel w/10DN alt.)       | \$273.00 IH67ALT-1    |
|                 | Front main harness (706 w/282 Diesel w/10SI alt.)       | \$273.00 IH67ALT-2    |
|                 | Glow plug junction block (706 only)                     | \$ 6.50 AG2244        |
|                 | Glow plug lead set (Inc. w/engine harness, 706 only)    | \$ 94.00 IH103GP      |
|                 | Front main harness (806 Diesel w/generator)             | \$137.00 IH212F       |
|                 | Front main harness (706 w/D310, 806 Diesel w/10DN alt.) | \$273.00 IH67AF       |
|                 | Front main harness (1206 w/ 10DN alt)                   | \$300.00 IH67AF-1     |
|                 | Front main harness (706 w/D310, 806 Diesel w/10SI alt.) | \$273.00 IH133        |
|                 | Front main harness (1206 w/ 10 SI alt)                  | \$300.00 IH133-1      |
|                 | Rear main harness (706, 806 gasoline w/generator)       | \$345.00 IH141R       |
|                 | Rear Main harness (706 W/ 282 Diesel W/ generator)      | \$345.00 IH112R       |
|                 | Rear main harness (706 w/282 Diesel w/10DN)             | \$345.00 IH67ALTRM    |
| (Rep 384470R91) | Rear main harness (806 Diesel w/generator)              | \$345.00 IH212R       |
|                 | Rear main harness (706 w/D310, 806, 1206 w/alternator)  | \$345.00 IH67AR       |
|                 | RH Dash harness set 706, 806 (rep. 383609R91)           | \$138.00 IH28         |
|                 | RH Dash harness set 1206 (rep 392444R91)                | \$180.00 IH41         |
|                 | LH Dash harness set (rep. 384465R91)                    | \$120.00 IH67         |
|                 | HL harness (rep 396500R1)                               | \$ 57.00 IH67BH       |
|                 | RL harness (rep 383614R92)                              | \$ 80.00 IH67BR       |
|                 | Flashing lamp leads (706, 806 IH67W1, 1206 IH67W)       | \$ 44.00              |
|                 | Panel mounted fuse assembly                             | \$ 13.00 PF           |
| 1206 only       | Transmission lamp (w/ nylon socket, rep 107595C91)      | \$ 40.00 AG107595C91N |
|                 | 12-volt ignition resistor (gas, LPG)                    | \$ 12.00 RU13         |
|                 | Air filter restriction gauge leads (706, 806 only)      | \$ 29.00 IH132        |
|                 | Horn attachment leads                                   | \$ 36.00 IH132H       |
|                 | Ether attachment leads (806, 1206 only)                 | \$ 36.00 IH67E        |
|                 | Instrument Panel Junction block                         | \$ 29.00 AG378336R91  |

AG107595C91 lamp w/metal lamp socket:  
\$60.00

F756, F826, F856  
F1026, F1256, F1456 (Row Crop)  
Note D  
(Dash harness includes Tellite lamps)  
Charge circuit resistor: 107558C1 \$22

IH79S set w/o relay:  
(1) IH79P, (1) IH79L, (1) IH27R, (2) IH27G

IH79S-1 set w/1 RL, 2 WL:  
(1) IH79P-1, (1) IH79L, (1) IH27R,  
(2) IH27G, (1) IH27W

IH79S-2 set w/2 RL, 2 WL:  
(1) IH79PH, (2) IH79S-2, (2) IH27G

|  |
|--|
| AG107595C91 lamp w/metal lamp socket:<br>\$60.00 |
|--|

IH79PH-1, IH79PH-2 set, w/75302 relay(s):  
(1) IH79PH Platform  
(2) IH79L (LH fender)  
(1) IH99RL-1 single relay or  
(1) IH99RL-2 double relay

IH79RL-3  
Retro-fit of main harness to HD  
rear work lamp circuit for  
LH,RH rear work lamp

|               |  |           |               |
|---------------|--|-----------|---------------|
| <b>Diesel</b> | Front Main harness (w/10DN replaces 405279R1)          | \$245.00  | IH76DF        |
| <b>Diesel</b> | Front Main Harness (W/ 10SI internal regulator)        | \$245.00  | IH76DF-1      |
| <b>Diesel</b> | Rear Main harness (replaces 405293R2)                  | \$347.00  | IH76DR        |
| <b>Gas</b>    | Front Main harness 10DN (replaces 405277R1)            | \$245.00  | IH76          |
| <b>Gas</b>    | Front Main harness 10SI (replaces 405277R1)            | \$245.00  | IH76ALT       |
| <b>Gas</b>    | Rear Main harness (replaces 405291R2)                  | \$347.00  | IH76A         |
| Ex 1456       | RH Dash harness (replaces 405275R1)                    | \$143.00  | IH78          |
|               | RH Dash harness (1456 replaces 528175R1)               | \$143.00  | IH128         |
|               | RH Dash harness with cab (replaces 398857R3)           | \$150.00  | IH128-1       |
|               | LH Dash harness (replaces 405274R1)                    | \$113.00  | IH77          |
|               | LH Dash harness w/cab (1456 replaces 529272R2)         | \$150.00  | IH175         |
|               | LH Dash harness (826 1026 replaces 406121R1)           | \$113.00  | IH100         |
|               | Deluxe fender set (4 HL, 1 RL, 1WL)                    | \$228.00  | IH79S         |
|               | Special fender set (4 HL, 1 RL, 2 WL)                  | \$246.00  | IH79S-1       |
|               | Special fender set (4 HL, 2 RL, 2 WL)(for LED)         | \$286.00  | IH79S-2       |
|               | Special fender set (4 HL, 2 RL, 2 WL, 1 relay)         | \$322.00  | IH79PH-2      |
|               | Special fender set (For 6 halogen lamps, 2 relays)     | \$364.00  | IH79PH-1      |
|               | Hood mounted headlamp harness                          | \$ 71.00  | IH29A         |
|               | Panel mounted fuse assembly                            | \$ 13.00  | PF            |
|               | Horn Relay harness (tilt steering wheel, Rep 534459R1) | \$ 24.00  | IH159         |
|               | Transmission lamp (w/nylon socket, rep 107595C91)      | \$ 40.00  | AG107595C91N  |
|               | Repair lead assy. for above (no spring or washer)      | \$ 8.00   | AG107595C91-2 |
|               | 12-volt ignition resistor (used on gasoline only)      | \$ 12.00  | RU13          |
|               | Shift quadrant lamp socket                             | \$ 13.00  | AG406127      |
|               | Shift quadrant lamp socket w/lens                      | \$ 20.00  | AG406127R1    |
|               | Instrument Panel Junction block                        | \$ 29.00  | AG378336R91   |
|               | Custom Cab:  |           |               |
|               | Cab Power Cable harness (replaces 529269R1)            | \$155.00  | IH176         |
|               | Turn signal switch power cable (rep. 401659R2)         | \$ 44.00  | IH245         |
|               | Turn signal lamp cable (rep.401657R2)                  | \$ 84.00  | IH245A        |
|               | Cab rear lamp harness (rep. 529270R2)                  | \$130.00  | IH245B        |
|               | Flasher harness (rep.533538R1)                         | \$ 58.00  | IH245C        |
|               | Head lamp harness (rep. 535535R1)                      | \$ 106.00 | IH245D        |
|               | Lower cab harness (rep. 535536R1)                      | \$ 119.00 | IH245E        |
|               | Upper cab harness (rep. 535537R1)                      | \$ 106.00 | IH245F        |
|               | Dome lamp pigtail                                      | \$ 14.00  | IH245G        |
|               | Turn signal switch leads                               | \$ CALL   |               |
|               | "Ice Cream Box" Cab:                                   |           |               |
|               | Rear lamp harness (rep 401608R1)                       | \$ Call   |               |
|               | RH rear lamp extension (rep. 398860R1)                 | \$ Call   |               |
|               | Upper cab harness (rep. 391790R91)                     | \$ Call   |               |
|               | 7-way outlet extension, 12 volts + lighting            | \$140     | IH79AUX       |

# IH756, IH856, IH1256, IH1456

(Wheatland) Note D

(Dash harness includes Tellite lamps)

Charge circuit resistor: 107558C1 \$22

AG107595C91 lamp w/metal lamp socket:  
\$60.00

|         |  |                       |
|---------|--|-----------------------|
|         | <b>Diesel</b> Front Main harness (rep 398932R1 w/Delco 10DN) | \$273.00 IH114        |
|         | <b>Diesel</b> Front Main harness (w/Delco 10SI alternator)   | \$273.00 IH114-1      |
|         | <b>Diesel</b> Rear Main harness (replaces 405882R2)          | \$388.00 IH193R       |
|         | <b>Gas</b> Front Main harness (replaces 398922R1)            | \$227.00 IH           |
|         | <b>Gas</b> Rear Main harness (replaces 405291R2)             | \$323.00 IH76A        |
| Ex 1456 | RH Dash harness (replaces 405275R1)                          | \$143.00 IH78         |
| 1456    | RH Dash harness (replaces 528175R1)                          | \$143.00 IH128        |
|         | LH Dash harness (replaces 405274R1)                          | \$113.00 IH77         |
|         | Head lamp harness (rep 405238R1+405229R1)                    | \$ 57.00 IH82HL       |
|         | Rear lamp harness (rep 383614R97)                            | \$ 87.00 IH82A        |
|         | Panel mounted fuse assembly                                  | \$ 13.00 PF           |
|         | Transmission lamp (w/nylon socket, rep 107595C91)            | \$ 40.00 AG107595C91N |
|         | Repair lead assy. for above (no spring or washer)            | \$ 8.00 AG107595C91-2 |
|         | Shift quadrant lamp socket                                   | \$ 13.00 AG406127     |
|         | Shift quadrant lamp socket w/lens                            | \$ 20.00 AG406127R1   |
|         | Instrument Panel Junction block                              | \$ 29.00 AG378336R91  |
|         | 12-volt ignition resistor (used on gasoline only)            | \$ 12.00 RU13         |

# IH 234, 244, 254

(We will reuse some original connector housings)

|   |                  |
|---|------------------|
| Main harness (rep 1265148C3)            | \$1,116.00 IH203 |
| Indicator lamp assembly (rep 1275109C1) | \$ Call IH203PL  |

# IH235, 245

(We must reuse dash lamp sockets)

|                                    |                   |
|------------------------------------|-------------------|
| Main harness (rep 99179C1)         | \$852.00 IH95FM   |
| Instrument harness (rep 1275109C1) | \$203.00 IH95I    |
| Fuse block harness (1962567C1)     | \$ 90.00 IH95FUSE |
| Rear harness                       | \$162.00 IH95R    |

# IH 354, 364

|  |                  |
|--|------------------|
| 354 Main harness (rep 3112768R92 petrol) | \$ Call          |
| 364 Main harness (rep 3112769R92 diesel) | \$558.00 IH180   |
| 364 Main harness w/Delco alternator      | \$588.00 IH180AL |

# IH 454, 464

|                              |   |                      |
|------------------------------|---|----------------------|
| 454 to Sn 6328               | Main harness, <b>Gas w/10DN</b> (replaces 529657R2)           | \$474.00 IH108       |
| 454 from 6329, 464 to 109150 | Main harness, <b>Gas w/10SI</b> (rep. 65025C2)                | \$474.00 IH105       |
|                              | Main harness <b>Diesel w/10DN</b> (rep. 529658R2)             | \$474.00 IH179A      |
| 454 from 6329, 464 to 109150 | Main harness <b>Diesel w/10SI</b> (to sn.109150, rep 65026C2) | \$474.00 IH179       |
|                              | Diode assembly <b>used w/10SI alt.</b> (rep 548239R2)         | \$ 15.00 IH105D      |
|                              | Instrument (rep. 529659R2, Inc. PB, Trans Tellite lamps)      | \$273.00 IH105I      |
|                              | Head lamp harness (404420R1, 404422R1)                        | \$ 65.00 IH108HL     |
|                              | Rear lamp harness w/o ROPS (529669R2, 529668R2)               | \$123.00 IH108RR     |
|                              | Dash/Gauge lamp socket (3 w/gear, 4 w/hydro)                  | \$ 14.50 1ILS        |
|                              | Panel mounted fuse assembly                                   | \$ 13.00 PF          |
|                              | 12-volt ignition resistor (used on gasoline only)             | \$ 12.00 RU13        |
|                              | Instrument Panel Junction block                               | \$ 29.00 AG378336R91 |

Charge circuit resistor: 107558C1 \$22

# 666, Hydro 70

Note D

(We reuse original dash tubing)

(We can braid dash harness for \$35)

(Dash harness includes Tellite lamps)

Charge circuit resistor: 107558C1 \$22

|   |                      |
|---|----------------------|
| Main harness (with 312 D, replaces 65960C1)       | \$395.00 IH107       |
| Main harness (Gasoline replaces 65959C2)          | \$395.00 IH144       |
| Dash harness (replaces 405294R1)                  | \$152.00 IH75D       |
| Panel mounted fuse assembly                       | \$ 13.00 PF          |
| Dash harness tubing only (exchange core)          | \$144.00 IH75DC      |
| Tachometer lamp (2 used)                          | \$ 14.50 ea.         |
| Instrument Panel Junction Block                   | \$ 29.00 AG378336R91 |
| Front headlamp leads                              | \$ 60.00 IH89HL      |
| Fender harness set (2 HL, 1 RL, 2 WL)             | \$219.00 IH119L      |
| 12-volt ignition resistor (used on gasoline only) | \$ 12.00 RU13        |
| Hi-Crop Rear lamp harness (Rep 406693R2)          | \$ 72.00 IH208       |

## F766 Gas (Row Crop)

F766D, F966, F1066, F1466

Hydro 100, 1468, 1566, 1568 (Row Crop)

Charge circuit resistor: 107558C1 \$22

AG107595C91 lamp w/metal lamp socket:  
\$60.00

Addition of (2) fender front lamps and/or  
RH rear work lamp may require a main  
harness upgrade and relay(s)

### Note:

-Deluxe cab has flat doors

-Custom cab doors are bent out at the center

## 274 Diesel

Packard Type 56 connectors will be  
used between mating harnesses.

These will not mate to the original connectors.

## 275 Mitsubishi

|  |  |               |
|--|--|---------------|
| Main Harness (to 7404, w/10DN alt. replaces 534369R1)  | \$402.00                               | IH147-1       |
| Main Harness (7405 w/10SI alt. replaces 538996R1)      | \$402.00                               | IH147         |
| 12-volt Ignition resistor (used on gasoline only)      | \$ 12.00                               | RU13          |
| Main Harness (w/10DN alt. replaces 534368R1)           | \$395.00                               | IH119FM-1     |
| Main Harness (w/10SI alt. replaces 538995R1)           | \$395.00                               | IH119FM       |
| Instrument harness (replaces 534367R1 w/o cab)         | \$166.00                               | IH119I        |
| Instrument harness (replaces 537051R1 w/ cab)          | \$166.00                               | IH120I        |
| Tach lamp harness (replaces 534848R1)                  | \$ 35.00                               | IH120TL       |
| Gauge cluster lamp harness (rep 534847R1)              | \$ 35.00                               | IH120GL       |
| Gauge lamps (3 used: Amp, Fuel, Air Rep 534849R1)      | \$ 14.50                               | ea. 1ILS      |
| Instrument Panel Junction Block                        | \$ 29.00                               | AG378336R91   |
| Shift quadrant lamp socket                             | \$ 13.00                               | AG406127      |
| Shift quadrant lamp socket assembly w/lens             | \$ 20.00                               | AG406127R1    |
| Panel mounted fuse assembly                            | \$ 13.00                               | PF            |
| Horn Relay harness (tilt steering wheel, Rep 534459R1) | \$ 24.00                               | IH159         |
| (Does not include horn button lead in steering column) |  |               |
| Transmission lamp (w/nylon socket, rep 107595C91)      | \$ 40.00                               | AG107595C91N  |
| Transmission lamp repair lead                          | \$ 8.00                                | AG107595C91-2 |
| Front headlamp leads                                   | \$ 60.00                               | IH119HL       |
| Fender harness set (2 HL, 1 RL, 2 WL)                  | \$219.00                               | IH119L        |
| Fender harness set (2 HL, 2 RL, 2 WL)                  | \$260.00                               | IH119L-1      |
| Fender harness set (4HL, 2 RL, 2WL)                    | \$299.00                               | IH119L-2      |
| Fender harness set (4 HL- 1 circuit, 1 LH RL, 2 WL)    | \$287.00                               | IH119L-3      |
| Relay upgrade  | \$54 single IH119R, \$96 dual IH119R-1 |               |
| 7-way outlet (without 12v fused power)                 | \$120.00                               | IH119AUX      |
| 7-way outlet (Inc. 12v fused power)                    | \$154.00                               | IH119AUX-1    |
| Deluxe cab lighting:                                   |  |               |
| • LH Flood Lamp (rep. 537054R1)                        | \$ 51.00                               | IH126LH       |
| • RH Flood Lamp (rep. 537053R1)                        | \$ 51.00                               | IH126RH       |
| • Rear Lamp (rep. 537052R1)                            | \$ 92.00                               | IH126RR       |
| • Rear Lamp connector harness (for 2 rear lamps)       | \$108.00                               | IH163         |
| Deluxe cab power harness (w/o AC rep. 537050R2)        | \$186.00                               | IH152LD       |
| Deluxe cab power harness (w/AC, rep. 537065R2)         | \$243.00                               | IH152HD       |
| Cab power harness extension (used w/open station)      | \$ 55.00                               | IH152EXT      |
| Deluxe Cab upper harness (w/o AC rep. 539051R2)        | \$152.00                               | IH155         |
| Deluxe Cab upper harness (w/ AC Rep. 539060R2)         | \$195.00                               | IH185         |
| Custom cab power harness (rep 537712R2)                | \$186.00                               | IH156         |
| Custom cab lighting (LH, RH front lamps, rear lamp)    | \$152.00                               | IH157S        |
| Custom cab cable harness (rep 539033R1)                | \$137.00                               | IH158         |
|  |  |               |
| Middle harness (rep. 1431617R1)                        | \$696.00                               | IH240         |
| Engine harness (rep. 1431616R1)                        | \$202.00                               | IH239E used   |
| LH light harness (rep. 1430519R2)                      | \$ 42.00                               | IH240LH       |
| RH light harness (rep. 1002771C2)                      | \$ 42.00                               | IH240RH       |
| Fuse block harness                                     | \$ 87.00                               | IH240F        |
| Light switch harness (rep. 1431622R1)                  | \$118.00                               | IH240LS       |
| Key switch harness (rep. 1431624R1)                    | \$118.00                               | IH240KS       |
|  |  |               |
| Front harness (rep. 1962367C1)                         | \$390.00                               | IH265E        |



574 (To 114908), 674 (To 108104)

Charge circuit resistor: 107558C1 \$22

with deluxe fenders

|   |                           |
|---|---------------------------|
| Gas Main harness (w/10DN, replaces 529657R2)          | \$474.00 IH108            |
| Gas Main Harness (w/10SI, rep 65025C2)                | \$474.00 IH105            |
| Diesel Main harness (w/10DN, rep. 529658R2)           | \$474.00 IH179A           |
| Diesel Main harness (w/10SI rep 65026C2)              | \$474.00 IH179            |
| Instrument harness (rep 529659R2, Inc. Tellite lamps) | \$273.00 IH105I           |
| Dash/Gauge lamp socket (3 w/gear, 4 w/hydro)          | \$ 14.50 <sup>1</sup> ILS |
| Head lamp harness (grill mtd. 404420R1, 404422R1)     | \$ 65.00 IH108HL          |
| Rear lamp harness w/o ROPS (529669R2, 529668R2)       | \$123.00 IH108RR          |
| LH – RH connector harness (rep 529664R1)              | \$116.00 IH182FC          |
| LH fender harness (rep 529665R3)                      | \$156.00 IH182LH          |
| RH fender harness (rep 529666R3)                      | \$113.00 IH182RH          |
| 12-volt Ignition resistor (used on gasoline only)     | \$ 12.00 RU13             |
| Panel mounted fuse assembly                           | \$ 13.00 PF               |
| Instrument Panel Junction block                       | \$ 29.00 AG378336R91      |

574(from 114909), 674 (from 108105)

|   |                           |
|---|---------------------------|
| Main harness, diesel (rep 114607C1)               | \$474.00 IH224            |
| Dash/Gauge lamp socket (3 w/gear, 4 w/hydro)      | \$ 14.50 <sup>1</sup> ILS |
| Head lamp harness (404420R1, 404422R1)            | \$ 65.00 IH108HL          |
| LH fender harness (rep 114601C1)                  | \$149.00 IH164-1          |
| RH fender harness (rep 529666R3)                  | \$113.00 IH182RH          |
| LH-RH connector harness (rep. 114603C1)           | \$135.00 IH164            |
| Panel mounted fuse assembly                       | \$ 13.00 PF               |
| 12-volt ignition resistor (used on gasoline only) | \$ 12.00 RU13             |
| Instrument Panel Junction block                   | \$ 29.00 AG378336R91      |

IH 484, 584, 684, 784, Hydro 84 6 fem at key sw.  
IH 385, IH 485,585,685,885

(We will reuse lamp sockets)

(We will reuse lamp sockets)

|   |                      |
|---|----------------------|
| Main (w/o cluster, 8-way+6-way, no 4x4 lamp, rep 3125849R91?) | \$1224.00 IH165-1    |
| Main harness (no 4x4 lamp, 8-way+8way, rep?)                  | \$1224.00 IH165      |
| Main harness (8-way+8-way, 4x4, rep. 1500563C96)              | \$1236.00 IH154      |
| Main harness (has 18-way connector, no dip switch)            | \$1380.00 IH115      |
| Instrument harness (rep 312982R1, 8-way+6-way)                | \$210.00 IH165I-1    |
| Instrument harness (w/o cluster, rep. 1500963C91)             | \$210.00 IH165I      |
| Tach lamp socket w/leads                                      | \$ 20.00 IH165TL     |
| RH fender harness (w/crown fenders rep. 3123678R2)            | \$ 51.00 IH165RL     |
| LH fender harness (w/crown fenders, rep. 3123677R1)           | \$ 80.00 IH165RL-1   |
| RH fender harness (w/flat fenders, rep.3123680R3)             | \$ 87.00 IH194RL     |
| LH fender harness (w/flat fenders, rep. 3123679R3)            | \$ 152.00 IH194RL-1  |
| RH fender (flat fender, tail/warning lamp rep. 1536337C1)     | \$ 108.00 IH194RLA   |
| LH fender (flat fender, tail/warning lamp rep. 1536336C1)     | \$ 166.00 IH194RL-1A |
| Cab power cable harness (OEM # unknown)                       | \$ 144.00 IH219      |

Case/IH 395, 495, 695, 895, 995

|   |                      |
|---|----------------------|
| Front harness w/cab (rep 1536961C1)                       | \$528.00 IH216E      |
| Main harness w/o cab (w/dip switch, rep.1537028C2)        | \$1380.00 IH115A     |
| RH fender (flat fender, tail/warning lamp rep. 1536337C1) | \$ 108.00 IH194RLA   |
| LH fender (flat fender, tail/warning lamp rep. 1536336C1) | \$ 166.00 IH194RL-1A |

IH686, 86

(We will reuse your original dash tubing)

(We can braid dash harness for \$35)

(Dash harness includes Tellite lamps)

(Turn signal switch connector housing is not included)

(New turn signal switch housing is \$20)

|   |                  |
|---|------------------|
| Main harness (Diesel rep.130990C2, 121736C1)      | \$474.00 IH89    |
| Main harness (Gasoline rep. 125737C1)             | \$ Call          |
| Dash harness (replaces 121735C1)                  | \$215.00 IH89D   |
| Panel mounted fuse assembly (2 used)              | \$ 13.00 PF      |
| Dash harness tubing only (exchange core)          | \$120.00 IH89DC  |
| Main Fender harness (replaces 121740C1)           | \$129.00 IH89P   |
| Main Fender harness (for 2 rear RL, )             | \$168.00 IH89P-1 |
| RH fender harness w/gnd. lead (rep. 533256R1)     | \$ 51.00 IH119L3 |
| LH fender harness (replaces 121739C1)             | \$100.00 IH89LH  |
| Tachometer Lamp (2 used)                          | \$ 14.50 ea.     |
| Front headlamp leads                              | \$ 60.00 IH89HL  |
| Hi-Crop rear lamp harness (Rep 121738C1)          | \$120.00 IH178   |
| 12-volt Ignition resistor (used on gasoline only) | \$ 12.00 RU13    |

|   |   |  |              |             |
|---|---|--|--------------|-------------|
| IH 786, 886, 986 1086, 1486<br>Hydro 186, 1586<br>(Type 56 or Weather Pac connectors<br>Will be used in place of Pac Con)                 | 786, 886 w/D358<br>886, 986, 1086, 1486<br>(PS129 replaces 132244R91 pressure switch)<br>14 way pin<br>16 way plug socket | Engine harness w/o AC                              | \$244.00     | IH104-1     |
|   |   | Engine harness w/AC (rep 130073C1)                 | \$252.00     | IH104       |
|   |   | Engine harness repower to D360 (w/1486 engine)     | \$244.00     | IH162       |
|   |   | Engine harness (rep. 104380C2)                     | \$244.00     | IH173E      |
|   |   | Main harness (rep. 130980C1, 139139C2)             | \$1176.00    | IH173M      |
|   |   | Elec. Tach/Speedo harness (rep 121972-C1)          | \$252.00     | IH177       |
|   |   | Elec. Tach/Speedo/EGT harness (rep 131383C2)       | \$288.00     | IH188       |
|   |   | Radio harness (rep 143177C1)                       | \$141.00     | IH173R      |
|   |   | Front flood lamp harness (rep. 120158C1)           | \$114.00     | IH173FFL    |
|   |   | Fender lamp harness (rep. 11633C2)                 | \$202.00     | IH173FL     |
|   |   | Fender lamp harness (rep. 118392C2)                | \$448.00     | IH218       |
|   |   | Cab main harness (rep. 111227C3)                   | \$209.00     | IH200       |
|   |   | AC compressor harness (rep. 117623C2)              | \$114.00     | IH173AC-1   |
|   |   | AC compressor harness ext. (rep. 245001C1)         | \$ 50.00     | IH173AC-1A  |
|   |   | AC control harness (rep. 113325C2)                 | \$180.00     | IH173AC-2   |
|   |   | Electrical outlet socket lead set                  | \$ 44.00     | IH173EOS    |
|   |   | Dash lamp Leads (rep. 104384C1, 104385C1)          | \$ 48.00     | IH173DL     |
|   |   | Cab misc. leads (12 leads, ground leads, etc.)     | \$ 15.00 ea. |             |
|   |   | Aux. fuel sender leads (rep 104732C1,104733C 10" ) | \$ 44.00     | IH173AUX    |
|   |   |  |              |             |
| IH3088, 3288, 3688, 5088, 5288, 5488<br>(We must reuse some original connectors)<br>(Type 56 connectors will be used in place of Pac Con) |   | Engine harness (3088, 3288 replaces 1252747C4)     | \$203.00     | IH117E      |
|   |   | Engine harness (3688 replaces 1252439C4)           | \$203.00     | IH117E-1    |
|   |   | Rear main (uses RL relay, replaces 245181C1)       | \$1194.00    | IH117       |
|   |   | Rear main (no RL relay, replaces 1252449C5, C6)    | \$1194.00    | IH117A      |
|   |   | Rear main (5088, Replaces 245182C1)                | \$1674.00    | IH242M      |
|   |   | Front harness (replaces 148622C1)                  | \$178.00     | IH117F      |
|   |   | Main rear lamp harness (replaces 245179C1)         | \$238.00     | IH117ML     |
|   |   | Head lamp harness (grill mtd. replaces 1251925C3)  | \$ 71.00     | IH117HL     |
|   |   | Panel lamp dimmer sw. (rep. 120295C1+120294C1)     | \$ 26.00     | IH117DS     |
|   |   | Rear FL sw. extension (replaces 107330C1)          | \$ 32.00     | IH117FL     |
|   |   | Front FL harness (replaces 148848C2)               | \$ 71.00     | IH117FFL    |
|   |   | T/A-trans. brake harness (rep. 1252453C6)          | \$118.00     | IH117TA     |
|   |   | Dash lamp (rep. 104384C1, 104385C1, 1251646C1)     | \$ 29.00     | IH117DL     |
|   |   | Key sw. to chassis JB (replaces 1252532C1)         | \$ 17.00     | IH117I      |
|   |   | EGT probe extension (rep. 1252688C1)               | \$ 44.00     | IH117EGT    |
|   |   | Horn switch lead (rep 404397R1)                    | \$ Call      | IH117SS     |
|   |   | Relay lead (rep 143420C2)                          | \$ Call      | IH117Relay  |
|   |   | Aux. fuel sender leads (rep 104732C1,104733C 22" ) | \$ 44.00     | IH173AUX-1  |
|   |   | EOS leads (64525C1, 64526C1, 1252544C1, 104388C2)  | \$ 44.00     | IH117AO     |
|   |   |  |              |             |
| 88 Series 2+2<br>(Type 56 connectors will be used in place of Pac Con)<br>(We must reuse some original connectors)                        |   | Engine harness (rep. 107359C1)                     | \$243.00     | IH186E      |
|   |   | Exhaust gas thermocouple (rep. 107379C1)           | \$ 72.00     | IH199       |
|   |   | Main cable harness (rep. 111227C3)                 | \$209.00     | IH200       |
|   |   | Cab fender harness (rep. 1250584C2)                | \$252.00     | IH201       |
|   |   | AC harness (rep. 1262093C1)                        | \$ 80.00     | IH202       |
|   |   | Front cable harness (rep. 1252452C4)               | \$317.00     | IH207       |
|   |   | Cab blower harness (rep. 1255875C1)                | \$152.00     | IH209       |
|   |   | Rear frame aux. lamp harness (rep. 1250263C1)      | \$250.00     | IH208       |
|   |   | Outlet lead set                                    | \$ 44.00     | IH173EOS    |
|   |   | Alternator cable to battery (rep 131196C92)        | \$182.00     | AG131196C92 |
|   |   | Front frame aux. light harness (rep 1250262C2)     | \$137.00     | IH195       |
|   |   | Front FL harness (replaces 148848C2)               | \$ 71.00     | IH117FFL    |
|   |   | T/A-trans. brake harness (rep. 1252453C6)          | \$108.00     | IH117TA     |
|   |   | Dash lamp (rep. 104384C1, 104385C1, 1251646C1)     | \$ 24.00     | IH117DL     |
|   |   | Radio harness (rep 143177C1)                       | \$141.00     | IH173R      |
|   |   | Key sw. to chassis JB (replaces 1252532C1)         | \$ 17.00     | IH117I      |
|   |   | Rear FL sw. extension (replaces 107330C1)          | \$ 32.00     | IH117FL     |
|   |   | Panel lamp dimmer sw. (rep. 120295C1+120294C1)     | \$ 26.00     | IH117DS     |

|  |  |                   |
|--|--|-------------------|
| Case/IH 5120 4WD                         | Engine Harness (rep 1964987C3)                       | \$675.00 IH167E   |
| Case/IH 5130                             | Transmission harness (rep. 1546494C1)                | \$1360.00 IH150   |
| Case/IH 5140                             | Transmission harness (rep. 1964791C4)                | \$600.00 IH196T   |
| Case/ IH 5240                            | Console harness (rep. 1987577C1)                     | \$950.00 IH233C   |
| Case/ IH 5240, 5250                      | Console Harness (rep. 1987408C1)                     | \$950.00 IH168C   |
|  | Power Shift Instrument (Rep 231487A2)                | \$ Repair IH167C  |
|  | Power Shift transmission (rep 1983327C5)             | \$1800.00 IH255T  |
|  | Power Shift transmission (Rep 1987579C1)             | \$655.00 IH249T   |
|  | Power Shift transmission (Rep 1987580C1)             | \$1790.00 IH251T  |
|  | Power Shift transmission (Rep 122495A2)              | \$475.00 IH235T   |
|  | Power Shift transmission (Rep 122494A2)              | \$890.00 IH235T-1 |
|  | Main cab harness (Rep 1546496C2)                     | \$1350.00 IH235M  |
| 7040                                     | Transmission harness (Rep 189573A2)                  | \$700.00 IH189T   |
|  | Transmission harness (Rep. 320689A1)                 | \$700.00 IH189T-1 |
| 7110-7150                                | Engine harness (rep 92018C1, 1983257C1)              | \$960.00 IH210E   |
|  | Transmission harness (rep 1983696C1)                 | \$700.00 IH187T   |
|  | Transmission harness (rep 1983408C1)                 | \$725.00 IH187T-1 |
|  | Transmission Speed Harness (Rep 1964585C2)           | \$210.00 IH229TS  |
|  | Transmission Range Harness (Rep. 1964646C1)          | \$525.00 IH229TR  |
| Cab Harnesses                            | Main cab lower (rep 1964583C2, Call for information) | \$4200.00 IH259   |
|  | Front upper headliner (rep 1964559C1)                | \$760.00 IH258    |
|  | Rear upper headliner (rep 1964553C1)                 | \$266.00 IH257    |
|  | Radio harness (rep 1964697C1)                        | \$120.00 IH258RD  |
|  | Electronic hitch control (rep 92241C2)               | \$770.00 IH256    |
| Case / IH 8910 thru 8950 Magnum          | Engine harness (rep 226666A1)                        | \$960.00 IH211E   |
|  | Engine harness (rep 253622A1)                        | \$960.00 IH166E   |
| Ring terminal at MFWD solenoid           | Transmission harness (Rep 189573A2)                  | \$800.00 IH189T   |
| Deutsch DT series at MFWD solenoid       | Transmission harness (rep. 320689A1)                 | \$800.00 IH189T-1 |
|  | Rear lamp harness (rep. 1964584C1)                   | \$390.00 IH250    |
|  | Hitch harness (rep.235009A2)                         | \$300.00 IH261    |
| Case/IH, McCormick CX80                  | Instrument harness                                   | \$ Call           |
| (We must reuse some original connectors) | Transmission harness (rep 244176A4)                  | \$960.00 IH214    |
| DX18E, DX22E, DX25E                      | Main harness (rep. SBA385611861)                     | \$361.00 IH263R   |
|  | Rear harness (rep. SBA385612502)                     | \$1439.00 IH263   |
|  | Rear harness (DX25, rep. SBA385612504)               | \$1439.00 IH268M  |
| Farmall 90                               | Main harness (rep. 84178724)                         | \$ Call IH217     |
| Case/IH JX65                             | Main harness (w/fuse blocks, rep.5093604? 5093606?)  | \$2000.00 IH231   |
| Case/IH JX100C                           | Engine harness (rep 47129229)                        | \$720.00 IH215E   |
| Case/IH JX1075C                          | Instrument harness (rep 47133588)                    | \$ call IH267     |
| Case/IH MX100C                           | Engine harness (Rep. 298373A1)                       | \$960.00 IH190E   |
|  | Engine harness (Rep. 226666A1)                       | \$960.00 IH211E   |
|  | Ether harness  | \$ 48.00 IH190ES  |
|  | Instrument harness (Rep 330182A2)                    | \$ Repair IH213   |
| Need original to verify pattern          | RH console harness (rep. 369948A3)                   | \$2200.00 IH264C  |
| Need original to verify pattern          | Transmission harness (rep. 392102A1)                 | \$1400.00 IH264T  |

|   |   |                     |
|---|---|---------------------|
| Case/IH MX180, MX200, MX220   | Main harness (prior to JJA0105000, rep300859A4)             | \$ Call IH169M      |
| Case/IH MX240, MX270  | Engine harness (rep 301154A4)                               | \$ Call IH169E      |
|   | Engine harness (rep 258178A2)                               | \$ 910.00 IH169E-1  |
|   | Chassis (Rep 300857A4)                                      | \$2500.00 IH169CH   |
|   | Chassis, Replacement lower section                          | \$1490.00 IH169CH.5 |
|   | Instrument (Rep 295899A1)                                   | \$ Repair           |
| Case/IH MX210,230,255,285   | Chassis (Rep 87441878)                                      | \$ Repair NH23      |
| 01/03 – 12/05   | Cab roof (Rep 87428933)                                     | \$1800.00 NH10      |
|   | Main harness (rep 87353436)                                 | \$ call IH266M      |
| <div style="border: 1px solid black; padding: 5px; display: inline-block;"> <b>Steiger</b> </div> |   |                     |
| IH 4366   | Main Harness (rep. 69536C1)                                 | \$395.00 IH151      |
| IH4100  | Alternator harness (replaces 405271R1)                      | \$203.00 IH184      |
|   | Miscellaneous Leads   | \$ Call IH184CAB    |
| Panther (Ford FW60)   | Rear harness (replaces 22-755)                              | \$108.00 ST3        |
| Panther 1000  | Rear Frame harness (replaces 20-1569T2)                     | \$910.00 ST14R      |
| (We will need to reuse some terminal housings)  | Gauge panel harness   | \$190.00 ST14G      |
|   | Transmission harness (replaces 20-1622T1)                   | \$332.00 ST14T      |
|   | Transmission solenoid harness                               | \$224.00 ST14T-1    |
| 9110, 9130  | Engine Harness (replaces 60-6029T3)                         |                     |
|   | To Sn. JCB0003599, w/ROPS, 3 wire fuel solenoid, 12/86-6/89 | \$246.00 ST4        |
|   | (From JCB00036000, replaces 60-6103T3)                      | \$246.00 ST13E      |
| 9150  | Engine (rep 20-2501T1, T2; has alt. excite circuit)         | \$450.00 ST11E      |
|   | AC harness (OEM unknown, connects to Trans harness)         | \$186.00 ST11       |
|   | Transmission harness (rep 20-2508T1, T2)                    | \$630.00 ST11T      |
| 9230  | Front frame harness (replaces 60-6536T1)                    | \$322.00 ST2        |
|   | EDC 3-point hitch (replaces 60-6509T1)                      | \$888.00 ST7        |
| 9330  | Engine harness (replaces 60-7164T3)                         | \$384.00 ST12E      |
|   | Diode, charging circuit                                     | \$ 15.00 STDIODE    |
|   | Rear Frame (rep 60-6786T1)                                  | \$600.00 ST15       |
| 9270, 9280 to Sn. 276644  | Rear harness (replaces 60-6605T3)                           | \$486.00 ST1        |
| 9350  | Engine harness (replaces 60-7165T2)                         | \$384.00 ST9        |
|   | Diode, charging circuit (replaces 60-6251T1)                | \$ 18.00 STDIODE    |
|   | Transmission harness (replaces 60-7073T1)                   | \$480.00 ST8        |
|   | Front frame harness (60-7076T2)                             | \$384.00 ST10       |
| Model(s) unknown  | Main Inst. Harness (replaces 130970C1, 1-7855)              | \$ Call ST5         |
| CP1400  | Front Frame (Rep 20-1898T2)                                 | \$810.00 ST6        |
| STX440  | Rear Frame w/electric remotes+3PH (rep 392700A2)            | \$                  |

## **IH Ag and Harvesting machinery**

|              |                      |           |
|--------------|----------------------|-----------|
| 2188 Combine | rep. 184513A4        | \$ Repair |
| 7230 Combine | rep. 184847A2        | \$ Repair |
| Raven 3240   | rep. 84566826 engine | \$ Call   |
|              | Boom harness         | \$ IH269A |
|              | Boom harness         | \$ IH269B |

### ***International – Industrial***

|                           |   |                   |
|---------------------------|---|-------------------|
| T6, TD6 Note B, C (pg.14) | Engine w/lights (cutout relay to Sn. 32570 rep 57064DA)                                       | \$238.00 IH116    |
|                           | Engine w/lights (w/reg. on radiator rep 270896R91)<br>(W/ conduit on rear lamp from Sn 32571) | \$267.00 IH129    |
|                           | Dash lamp lead  | \$ 11.00 PT       |
|                           | Dash lamp assembly (threaded shank w/nut)   | \$ 26.50 DL21A    |
|                           | Dash lamp assembly (surface mount w/screws)   | \$ 34.00 DL64     |
| I9 Note B, C (pg.14)      | Engine and light harness (w/cutout relay)   | \$178.00 IH91     |
|                           | Engine and light harness (w/regulator)  | \$195.00 IH90     |
|                           | Panel mounted fuse assembly (w/regulator)   | \$ 27.00 PF-1     |
| ID9 Note B, C (pg.14)     | Engine and light harness (w/cutout relay)   | \$178.00 IH101    |
|                           | Engine and light harness (w/ regulator conversion)  | \$195.00 IH101R   |
|                           | Engine and light harness (w/regulator)  | \$195.00          |
|                           | Conduit on engine harness   | \$ 36.00 CON      |
|                           | Panel mounted fuse assembly (w/regulator)   | \$ 27.00 PF-1     |
| T9, TD9 Note B, C (pg.14) | Engine w/lights (w/cutout relay, rep. 57285D, 57277D)   | \$238.00 IH64     |
|                           | Engine harness series 91 (rep. 275277R91)   | \$238.00 IH161    |
|                           | Dash lamp lead  | \$ 11.00 PT       |
|                           | Dash lamp assembly (threaded shank w/nut)   | \$ 26.50 DL21A    |
|                           | Dash lamp assembly (surface mount w/screws)   | \$ 34.00 DL64     |
|                           | Headlamp lead junction block  | \$ 6.50 AG2244    |
| TD18                      | Engine w/lights (w/cutout relay, w/conduit)   | \$267.00 IH130    |
|                           | Headlamp lead junction block  | \$ 6.50 AG2244    |
| TD18A                     | Engine w/lights (w/regulator, w/conduit, dist. ignition)                                      | \$222.00 IH227    |
| TD24                      | Starting switch harness   | \$230.00 IH92     |
|                           | Front ignition and lighting harness   | \$171.00 IH92F    |
|                           | Rear ignition and lighting harness  | \$ 86.00 IH92R    |
|                           | Headlamp lead junction block  | \$ 6.50 AG2244    |
| T340, TD340               | Engine harness, gasoline (to Sn. 5395)  | \$166.00 IH23     |
|                           | Engine harness, gasoline (from Sn. 5396)  | \$ Call           |
|                           | Engine harness, diesel (to Sn. 5395, rep 314493R91)   | \$180.00 IH138ALT |
|                           | Engine harness, diesel (from Sn. 5396)  | \$ Call           |
|                           | Dash harness, gasoline (from Sn. 5396)  | \$ Call           |
|                           | Dash harness, diesel (from Sn. 5396)  | \$ Call           |
|                           | Head lamp harness (replaces 370314R91)  | \$ 52.00 IH138HL  |
|                           | Rear lamp harness (w/o conduit, single lead)  | \$ 36.00 IH138RL  |
|                           | Rear lamp harness (w/conduit, w/3 leads)  | \$114.00 IH138RL2 |
|                           | Panel fuse assembly   | \$ 27.00 PF-2     |
|                           | Dash lamp socket  | \$ 14.50 1ILS     |

2404, 2424, 2444, 2504

See 404, 424, 444, 504 farm tractor listing

260 Loader Backhoe

|   |          |       |
|---|----------|-------|
| Main harness (engine, dash, chassis, rep 1203769C1) | \$590.00 | IH56  |
| Light switch and chassis harness                    | \$ Call  | IH56A |
| Circuit breaker                                     | \$ Call  | IH56B |

IH 2400, 2500A Gas, Diesel

Note D

|  |          |             |
|--|----------|-------------|
| Main harness (gas w/10DN, replaces 529657R2)           | \$474.00 | IH108       |
| Main harness (gas w/10SI, replaces 65025C2)            | \$474.00 | IH105       |
| Main harness (diesel w/10DN, rep. 529658R2)            | \$474.00 | IH179A      |
| Main harness (diesel w/10SI, replaces 65026C2)         | \$474.00 | IH179       |
| Instrument harness (rep. 529659R2, Inc. Tellite lamps) | \$273.00 | IH105I      |
| Dash lamp socket (3 w/synchro, 4 w/hydro)              | \$ 14.50 | 1ILS        |
| Panel mounted fuse assembly                            | \$ 13.00 | PF          |
| 12-volt ignition resistor (used on gasoline only)      | \$ 12.00 | RU13        |
| Diode assembly (used w/10SI alternator, rep 548239R2)  | \$ 15.00 | IH105D      |
| Head lamp harness (404420R1, 404422R1)                 | \$ 65.00 | IH108HL     |
| Rear lamp harness w/o ROPS (529669R2, 529668R2)        | \$123.00 | IH108RL     |
| Instrument Panel Junction block                        | \$ 29.00 | AG378336R91 |

2544

See IH 544 listing

IH 3200A Skid Steer Loader

|                                 |          |      |
|---------------------------------|----------|------|
| Main harness (Wisconsin engine) | \$166.00 | IH74 |
|---------------------------------|----------|------|

3444 loader tractor

Note D

|   |                               |             |        |
|---|-------------------------------|-------------|--------|
| Engine harness:                                   | <b>Gasoline</b>               | \$296.00    | IH49   |
|   | <b>Diesel</b> (rep. 404371R1) | \$245.00    | IH206M |
| Instrument harness:                               | <b>Gasoline</b>               | \$ Call     |        |
|   | <b>Diesel</b> (rep. 404372R1) | \$287.00    | IH206I |
| 12-volt ignition resistor (used on gasoline only) | \$ 12.00                      | RU13        |        |
| Instrument panel junction block                   | \$ 29.00                      | AG378336R91 |        |
| Dash lamp socket (2 used)                         | \$ 14.50                      | 1ILS        |        |
| LH fender harness (rep. 404383R1)                 | \$143.00                      | IH206L      |        |
| Panel mounted fuse assembly                       | \$ 13.00                      | PF          |        |

3500A Diesel

|                    |         |        |
|--------------------|---------|--------|
| Main harness       | \$ Call | IH238  |
| Instrument harness | \$ Call | IH238A |

4500 Forklift

(We would need original harnesses to verify pattern)

|                                 |          |             |
|---------------------------------|----------|-------------|
| Instrument panel harness        | \$159.00 | IH181I      |
| Extension harness               | \$130.00 | IH181EXT    |
| Instrument panel junction block | \$ 29.00 | AG378336R91 |

## Cub Cadet

|  |  |                |
|--|--|----------------|
| Cub Cadet Original                       | Engine harness (replaces 379595R91)                                | \$114.00 CC3   |
| 100                                      | Engine Harness (rep 384923R91)                                     | \$114.00 CC8   |
| Cub Cadet 71, 102, 122, 123              | Engine Harness w/ cables, used w/o safety start switch             | \$144.00 CC6   |
|  | Engine Harness Rep 404363R1 w/ cables, used w/ safety start switch | \$173.00 CC7   |
| Cub Cadet 73,106,107,125,126,127,147     | Engine harness (replaces 404379R5)                                 | \$188.00 CC2   |
|  | Head lamp wiring w/fuse (rep. 404402R1+404404R1)                   | \$ 30.00 CC2HL |
| Cub Cadet 800, 1000, 1200,1250,1450,1650 | Engine harness (replaces 121649C1)                                 | \$231.00 CC4   |
| Cub Cadet 982                            | Engine harness w/ lights   | \$591.00 CC1   |
| Electric Lift Harness                    |  |                |
| 800, 1000, 1200,1250,1450,1650           | (May require extra key switch lead                                 |                |
| 86,108,109,128,129,149,169               | on 800 thru 1650)  | \$ 57.00 CC5   |
| 5252                                     | Dash harness (rep. 629-04058? 629-04112?)                          | \$173.00 CC9   |

## John Deere Section 7

**NOTE A:** The tractors listed require various special connectors that we must reuse from The original harnesses or use alternatives. Original connectors may be available at extra cost.

**NOTE B:** The Packard 10 pin and 12 pin "Twin Lock" connectors used to connect the engine Harness to the main/instrument harness, and the main/instrument harness to the Dash harness are no longer available from Packard. We use Packard "Type 56" Male and female connectors on our harnesses. The "Type 56" connectors have a Positive locking connection between the male and female terminals, and they provide a superior electrical connection. For those who wish to reuse some of the original harnesses, we can supply a mating connector kit that can be installed onto the original harness. The round pin connector used for the main power connections between the harnesses on later models has also been discontinued by the manufacturer. We have developed a superior round pin connector that will mate with the original connector.

**NOTE C: Alternator Conversions** from a generator usually have a higher current output than the Generator that was replaced. In most applications, the alternator conversion will require Larger gauge wires, which will increase the cost of the harness (from \$20) over the stock version. 12-volt conversions from 24 volts may also require a relay harness (from \$54) And relay bracket (\$20). (Remote mount relay/CB harness JD61R \$65, JD61R-1 \$94)

**NOTE D:** These harnesses were originally covered with tape. We can use vinyl coated nylon braid in place of the tape covering for an additional \$51 on the engine harness. If the nylon braid option is selected, all of the normally taped harnesses in that order for that tractor will be braded.

**NOTE E:** Fender warning lamp wiring can be added to 2510, 3010, 3020, 4010, 4020, 5010, and 5020 Tractors built before 1969, if ordered with the lighting harnesses. Cost for the additional Wiring of two flashing lamps and the flasher unit is \$48.

**NOTE F:** This application requires an external ignition resistor (RU13)

| John Deere Fuse Options |   |                 |                 |
|-------------------------|---|-----------------|-----------------|
| In-Line Fuse Wires      | Bakelite housing                          | Cloth Wire      | \$ 23.00 JD39C  |
|                         |   | Plastic Wire    | \$ 13.00 JD39P  |
|                         | Metal housing                             | Cloth Wire      | \$ 27.00 JD39CM |
|                         |   | Plastic Wire    | \$ 20.00 JD39PM |
| Panel Mounted Fuse      | Panel Mounted                             | w/o leads       | \$ 13.00 PF     |
|                         | Panel Mounted                             | w/cloth leads   | \$ 27.00 PF-1   |
|                         | Panel Mounted                             | w/plastic leads | \$ 27.00 PF-2   |
|                         |   |                 |                 |
| Wire Without Fuse       | Used with <i>replacement</i> light switch |                 | \$ 4.00 JD38    |



## **John Deere Unstyled with cloth covered wires**

|                                 |   |                     |
|---------------------------------|---|---------------------|
| AOS                             | Engine w/electric start, w/o lights                     | \$129.00 JD127      |
|                                 | Engine w/electric start, w/lights                       | \$173.00 JD127A     |
| AO, AR to Sn 259999, BO, BR     | Engine w/ lights w/7" lights (AR: JD3, 3A; BR: JD7, 7R) | \$173.00            |
| AO, AR from Sn 260000 to 271999 | Engine w/ lights w/ 5" lights (JD3, JD3A)               | \$150.00 JD3, JD3A  |
|                                 | Dash lamp pigtail assembly (DL21A- \$26.50)             | \$ 11.00 PT         |
|                                 | Fuse options, see page 42                               | \$ 4.00, \$23, \$27 |
|                                 | Conduit, (1.25" OD x 22") (rep. B1644R)                 | \$ 30.00 AG1644     |

## **John Deere Styled with cloth covered wires**

|  |  |                           |
|--|--|---------------------------|
| A Sn 477000 - 502231<br>(Battery under hood)   | Engine w/ lights w/ 7" lights (Reg. JD1A)                | \$166.00 JD1              |
|  | Dash lamp pigtail assembly                               | \$ 11.00 PT               |
|  | Fuse options, see page 50                                | \$4.00, \$23, \$27        |
| A Sn 502232 - 583999<br>(Battery under hood)   | Engine w/ lights w/ 5" lights (Reg. JD1A)                | \$152.00 JD1-1            |
|  | Dash lamp pigtail assembly                               | \$ 11.00 PT               |
|  | Fuse options, see page 50                                | \$4.00, \$23, \$27        |
| B Sn 60000 - 95999<br>(Battery under hood)   | Engine w/ lights w/ 7" lights (Reg. JD5A)                | \$166.00 JD5B             |
|  | Dash lamp pigtail assembly                               | \$ 11.00 PT               |
|  | Fuse options, see page 50                                | \$4.00, \$23, \$27        |
| B Sn 96000 - 200999<br>(Battery under hood)  | Engine w/ lights w/ 5" lights (Reg. JD5A)                | \$152.00 JD5              |
|  | Dash lamp pigtail assembly                               | \$ 11.00 PT               |
|  | Fuse options, see page 50                                | \$4.00, \$23, \$27        |
| G, GM Sn 13000 - 25999<br>(Battery under hood)   | Engine w/ lights (Reg. JD9A, Alt. JD9ALT)                | \$152.00 JD9              |
|  | Fuse options, see page 50                                | \$4.00, \$23, \$27        |
| D to Sn 186751   | Engine w/ lights (cutout relay) w/ 7" lights (Reg. JD8A) | \$173.00 JD8              |
|  | Dash lamp pigtail assembly (DL21A- \$26.50)              | \$ 11.00 PT               |
|  | Fuse options, see page 50                                | \$4.00, \$23, \$27        |
| D Sn 186752 to 188057  | Engine w/ lights (voltage regulator) w/ 5" lights        | \$126.00 JD8A-1           |
|  | Dash lamp pigtail assembly (DL21A- \$26.50)              | \$ 11.00 PT               |
|  | Fuse options, see page 50                                | \$4.00, \$23, \$27        |
| H  | Engine harness (Reg. JD11A)                              | \$ 82.00 JD11             |
|  | Light harness (requires engine harness)                  | \$ 74.00 JD11B            |
|  | Fuse options, see page 50                                | \$4.00, \$23, \$27        |
| L, LA, LI  | Engine harness (Reg. JD12D)                              | \$ 50.00 JD12             |
|  | Grill mounted headlamp lead                              | \$ 18.00 ea. JD12B        |
|  | Steering post mounted lamp harness                       | \$ 40.00 JD12R            |
|  | Fender mtd. Tail lamp harness (w/pigtail & ext.)         | \$ 44.00 JD12T            |
|  | Rear lamp extension, LI, used w/tail lamp                | \$ 28.00 JD12EXT          |
|  | Red tail lamp pigtail w/o harness                        | \$ 35.00 JD12PT           |
|  | Fuse options, see page 50                                | \$4.00, \$23, \$27        |
| M, MC, MI, MT<br>(Several lighting combinations are possible)<br>(3Wbul (\$4.50) required w/3 rear lamps)<br>(Harness support grommet, rep. M1916T: AG5206 \$2.00) | Engine harness (Regulator conversion JD13D)              | \$140.00 JD13             |
|  | Front mounted headlamp lead                              | \$ 18.00 ea. JD13A        |
|  | Fender mounted lamp extension harness                    | \$ 23.00 ea. JD13AA       |
|  | Fender mounted lamp fender lead                          | \$ 19.00 ea. JD13B        |
|  | Tail lamp or LH rear lamp extension (M to Sn 44385)      | \$ 18.00 JD13CXT          |
|  | Red tail lamp pigtail assembly (lamp housing lead)       | \$ 24.00 JD13C            |
|  | Hour meter leads   | \$ 22.00 HM               |
|  | MC Rear lamp harness                                     | \$ 30.00 JD13E            |
|  | Fuse options, see page 50 (JD39C or JD39CM)              | \$23 Bakelite, \$27 metal |
|  | 3-way bullet connector (2 -3 req. for 2 or 3 rear lamps) | \$ 4.50 ea. 3Wbul         |

|   |   |                         |
|---|---|-------------------------|
| 40, 40 C  | Engine harness (cloth wire, w/alt: JD22BCL) | \$140.00 JD22CL         |
| (Advice if equipped w/ Key Switch)                    | Head lamp leads (brackets to side of grill) | \$ 35.00 pr. JD22ACL    |
|   | Head lamp leads (mounted on grill guard)    | \$ 35.00 pr. JD22ACL-1  |
| S, U  | Rear lamp harness (left of seat)            | \$ 60.00 JD26ACL        |
| C, H, S, T, U, W                                      | Rear lamp harness (right of seat)           | \$ 69.00 JD22CCL, H, CR |
| (Harness support grommet, rep. M1916T: AG5206 \$2.00) | Electric hour meter leads                   | \$ 22.00 HM             |
|   | Dash lamp pigtail assembly (DL64- \$34)     | \$ 11.00 PT             |
|   | In-line fuse                                | \$ 23.00 JD39C          |

### **John Deere w/ Plastic Wire**

|   |  |                       |
|---|--|-----------------------|
| A from Sn 584000                                      | Engine w/lights JD2DIST, JD2MAG                    | \$152.00              |
| (Battery under seat)                                  | Engine w/lights, Alt. JD2BDIST, JD2BMAG            | \$152.00 + ALT8       |
|   | Main generator harness only (rep AB4484R)          | \$ 86.00 JD2MAIN      |
|   | Light harness only                                 | \$ 86.00 JD3L         |
| AR from Sn 272000 (styled)                            | Engine w/lights                                    | \$166.00 JD4          |
| AO from 272000 (styled)                               | Engine w/lights                                    | \$166.00 JD4          |
| B from Sn 201000                                      | Engine w/lights JD2DIST, JD2MAG                    | \$152.00              |
| (Battery under seat)                                  | Engine w/lights, Alternator: JD2BDIST, JD2BMAG     | \$152.00 + ALT8       |
|   | Main generator harness only (rep AB4484R)          | \$ 86.00 JD2MAIN      |
|   | Light harness only                                 | \$ 86.00 JD2L         |
| D from Sn 188058                                      | Engine w/lights                                    | \$152.00 JD8A-1       |
|   | Dash lamp pigtail assembly (DL21A- \$26.50)        | \$ 11.00 PT           |
| G from Sn 26000 (Battery under seat)                  | Engine w/lights JD10DIST, JD10MAG                  | \$152.00              |
| 40, 40 C  | Engine harness (w/alt: JD22B)                      | \$126.00 JD22         |
| (Advice if equipped w/ Key Switch)                    | Head lamp leads (brackets to side of grill)        | \$ 35.00 pr. JD22A    |
|   | Head lamp leads (mounted on grill guard)           | \$ 38.00 pr. JD22A-1  |
| S, U  | Rear lamp harness (lamp to left of seat)           | \$ 58.00 JD26A        |
| C, H, S, T, U, W                                      | Rear lamp harness (lamp to right of seat)          | \$ 66.00 JD22C, CR, H |
| (Harness support grommet, rep. M1916T: AG5206 \$2.00) | Electric hour meter leads                          | \$ 22.00 HM           |
|   | Dash lamp pigtail assembly (DL64- \$34)            | \$ 11.00 PT           |
|   | In-line fuse                                       | \$ 16.00 JD39P        |
| 320, 420, 420C, 430LPG                                | Engine harness (w/alt: JD24B)                      | \$126.00 JD22         |
| (Advice if equipped w/ Key Switch)                    | Head lamp leads (brackets to side of hood)         | \$ 35.00 pr. JD22A    |
| (Advice if equipped w/Power Steering)                 | Head lamp leads (mounted on grill guard)           | \$ 38.00 pr. JD22A-1  |
| S, U  | Rear lamp harness (lamp to left of seat)           | \$ 58.00 JD26A        |
| C, H, S, T, U, V, W                                   | Rear lamp harness (to right of seat, Float-Ride?)  | \$ 66.00 JD22C, CR, H |
| (Harness support grommet, rep. M1916T: AG5206 \$2.00) | Electric hour meter leads                          | \$ 22.00 HM           |
|   | Dash lamp pigtail assembly (DL64- \$34)            | \$ 11.00 PT           |
|   | Panel mtd. Fuse assembly w/ leads                  | \$ 27.00 PF-2         |
|   | In-line fuse assembly (320 only)                   | \$ 16.00 JD39P        |
| 330, 430, 430C  | Engine harness (w/alternator: JD28ALT, ALT1, ALT8) | \$126.00 JD28         |
| (Advice if equipped w/key switch)                     | Headlamp leads (Lights on grill guard JD28CHL)     | \$ 35.00 pr. JD28HL   |
| (Advice if equipped w/Power Steering)                 | Head lamp leads (mounted on grill guard)           | \$ 38.00 pr. JD28HL-1 |
| S, U  | Rear lamp harness (lamp left of seat)              | \$ 58.00 JD28SRL      |
| S, T, U, V, W   | Rear Lamp harness (to right of seat, Float-Ride?)  | \$ 66.00 JD28WRL      |
| H   | Rear lamp harness (high crop, Float Ride?)         | \$ 66.00 JD28HRL      |
|   | Rear Lamp harness (Crawler, Float-Ride?)           | \$ 66.00 JD28CRL      |
| (Harness support grommet, rep. M1916T: AG5206 \$2.00) | Electric hour meter leads                          | \$ 22.00 HM           |
|   | Dash lamp pigtail assembly (DL64- \$34)            | \$ 11.00 PT           |
|   | Panel mtd. Fuse assembly w/ leads                  | \$ 27.00 PF-2         |

|  |                       |   |                                  |
|--|-----------------------|---|----------------------------------|
| 440I, 440IC<br>(Harness support grommet, rep. M1916T: AG5206 \$2.00) |                       | Engine harness                                    | \$126.00 JD28                    |
|  |                       | Headlamp leads                                    | \$ 35.00 pr. JD99A               |
|  |                       | Rear lamp harness (Float-Ride? 440I)              | \$ 74.00 JD99RL                  |
|  |                       | Rear lamp harness (440IC)                         | \$ 74.00 JD99RLC                 |
|  |                       | Electric hour meter leads                         | \$ 22.00 HM                      |
|  |                       | Dash lamp pigtail assembly (DL64- \$34)           | \$ 11.00 PT                      |
|  |                       | Panel mtd. Fuse assembly w/ leads                 | \$ 27.00 PF-2                    |
| 50 (bypass ignition from Sn. 5021480)                                |                       | Engine harness, Gasoline (to 14647)               | \$ 87.00 JD15                    |
|  |                       | Engine harness, Gasoline (14648-16057)            | \$ 87.00 JD16A-1                 |
|  |                       | Engine harness, Gasoline (16058-21479)            | \$ 87.00 JD16A                   |
|  |                       | Engine harness, Gasoline (From 21480)             | \$ 116.00 JD16                   |
|  |                       | Engine harness, LPG                               | \$ 116.00 JD16B                  |
|  | To Sn. 5006850        | Rear lamp harness (w/twist lock connectors)       | \$ 65.00 JD15D                   |
|  | 5006851 to 5014647    | Rear lamp harness (2 wire harness)                | \$ 58.00 JD17A                   |
|  | From Sn. 5014648      | Rear lamp harness (3 wire harness)                | \$ 80.00 JD15B                   |
|  |                       | Dash lamp pigtail assembly (DL26A to 6850, DL64)  | \$ 11.00 PT                      |
|  |                       | Row crop head lamp harness                        | \$ 35.00 JD16E                   |
| 60 Row Crop  |                       | Panel mounted fuse assembly (LP only)             | \$ 27.00 PF-2                    |
|  |                       | Engine harness, Gasoline (To 24999)               | \$ 87.00 JD17                    |
|  |                       | Engine harness, Gasoline (25000-29999)            | \$ 87.00 JD17C                   |
|  |                       | Engine harness, Gasoline (from 30000)             | \$ 87.00 JD18                    |
|  |                       | Engine harness, LPG                               | \$ 116.00 JD21B                  |
|  | To Sn 6017060         | Rear lamp harness (w/ twist lock connectors)      | \$ 65.00 JD15D                   |
|  | Sn 6017061 to 6024999 | Rear lamp harness (2 wire harness)                | \$ 58.00 JD17A                   |
|  | From Sn. 6025000      | Rear lamp harness (3 wire harness)                | \$ 80.00 JD15B                   |
|  |                       | Dash lamp pigtail assembly (DL26A to 28349, DL64) | \$ 11.00 PT                      |
|  |                       | Row crop head lamp harness                        | \$ 35.00 JD16E                   |
| 60 Standard High Seat  |                       | Panel mounted fuse assembly (LP only)             | \$ 27.00 PF-2                    |
|  | from Sn. 6043000      | Engine harness                                    | Gasoline \$ 87.00 JD18           |
|  |                       |   | LPG \$ 116.00 JD21B              |
|  |                       | Standard headlamp harness                         | \$ 41.00 JD18C                   |
|  |                       | Rear lamp harness (3 wire harness)                | \$ 80.00 JD19A                   |
|  |                       | Dash lamp pigtail assembly (DL64)                 | \$ 11.00 PT                      |
|  |                       | Panel mounted fuse assembly (LP only)             | \$ 27.00 PF-2                    |
| 60-O, 60 std. to Sn. 6042999<br>(Low seat) (Batteries next to dash)  |                       | Engine harness, Gasoline (From Sn 6030000)        | \$ 87.00 JD19                    |
|  |                       | Engine harness, Gasoline (To Sn 6029999)          | \$ 87.00 JD19C                   |
|  |                       | Engine harness, LPG (From Sn 6042999)             | \$ 116.00 JD19-1                 |
|  |                       | Engine harness, LPG (To Sn 6042999)               | \$ 116.00 JD19C-1                |
|  |                       | Rear lamp harness                                 | \$ 101.00 JD19A                  |
|  | Orchard               | Headlamp harness (front mtd. lamps)               | \$ 80.00 JD19B                   |
|  | Standard              | Headlamp harness (fender mtd. lamps)              | \$ 41.00 JD19AS                  |
|  |                       | Dash lamp pigtail assembly                        | \$ 11.00 PT                      |
|  |                       | Panel mounted fuse assembly (LP only)             | \$ 27.00 PF-2                    |
|  |                       |   |                                  |
| 70 RC, 70 STD.<br>JD21-1 to 2305, JD21-2 2306-8099, JD21-3 from 8100 |                       | Engine harness                                    | Gasoline \$ 87.00 JD21-1, -2, -3 |
|  |                       |   | LPG \$ 116.00 JD21A              |
|  |                       | Head lamp harness, Row Crop                       | \$ 35.00 JD24B                   |
|  |                       | Head lamp harness, Standard                       | \$ 41.00 JD24C                   |
|  | To Sn 7002305         | Rear lamp harness (2 wire harness)                | \$ 58.00 JD20B                   |
|  | From Sn 7002306       | Rear lamp harness (3 wire harness)                | \$ 80.00 JD20B1                  |
|  |                       | Dash lamp pigtail assembly (DL13A to 6327, DL64)  | \$ 11.00 PT                      |
|  |                       | Panel mounted fuse assembly (LP from 14800)       | \$ 27.00 PF-2                    |
|  |                       |   |                                  |

520, 620, 620 STD,  
720, 720 std. (Gas + LP)  
(Advise serial number)  
(Green dash to 5208099, 6213099, 7214899)

|   |                 |             |
|---|-----------------|-------------|
| Engine harness (520 JD23, 620 JD24-6, and 720 JD24)       | \$ 116.00       | 620-O: JD44 |
| Engine w/ALT (520 JD24D-1, 620 JD24D-2, 720 JD24D-3)      | \$ 116.00-\$135 |             |
| Row crop head lamp harness                                | \$ 35.00        | JD24B       |
| Standard head lamp harness 620, 720                       | \$ 41.00        | JD24C       |
| Dual head lamp/platform set w/flat fenders                | \$ 110.00       | JD33SA      |
| Rear lamp harness (except Orchard)                        | \$ 80.00        | JD24A       |
| Panel mounted fuse assembly (LP only)                     | \$ 27.00        | PF-2        |
| Dash lamp pigtail assembly                                | \$ 11.00        | PT          |
| (Complete assembly: 520 gas DL64; 520 LPG, 620, 720 DL74) |                 |             |

## 620 Orchard

|   |           |          |
|---|-----------|----------|
| Engine harness to 6222999                       | \$116.00  | JD144    |
| Engine harness from 6223000 (push-button start) | \$123.00  | JD144-1  |
| Orchard head lamp harness 620-O                 | \$ 80.00  | JD19B    |
| Orchard rear lamp harness                       | \$ 101.00 | JD19A    |
| Panel mounted fuse assembly (LP only)           | \$ 27.00  | PF-2     |
| Dash lamp pigtail assembly                      | \$ 14.00  | PT       |
| Dash lamp assembly                              | \$ 41.00  | DL64-12V |

530, 630, 630 std., 730,  
730 std. (Gas & LP)

Row crop w/ single head lamps  
630 std., 730 std.  
Deluxe flat top fenders

|   |           |              |
|---|-----------|--------------|
| Engine harness (For ALT: JD30A, JD30A-6)          | \$ 116.00 | JD29, JD29-6 |
| Rear lamp harness                                 | \$ 51.00  | JD33B        |
| Cowl mounted head lamp harness                    | \$ 46.00  | JD34B        |
| Head lamp harness                                 | \$ 58.00  | JD34         |
| Dual headlamp & platform harness                  | \$121.00  | JD33S        |
| Axle wire cover (530: AG20932; 630, 730: AG20871) | \$ 36.00  | pr.          |
| Grommet, flat fender wiring (rep A3411R)          | \$ 2.75   | AGA3411R     |
| Panel fuse (LP only)                              | \$ 27.00  | PF-2         |
| Dash lamp lead (2 used; assembly DL64 + DL74)     | \$ 11.00  | PT           |

## 1010 Gas to Sn. 42000

Replacement "GEN", "OIL", "CON" lamp socket,  
Does not include lens, bulb, lens spring.  
\$16 Nylon: AGAT44165N, \$36 metal: AT44165

|   |          |        |
|---|----------|--------|
| Engine harness (replaces AT16691)                   | \$287.00 | JD60   |
| Head lamp leads (Ag wheel tractor)                  | \$ 58.00 | JD60HL |
| Head lamp leads (crawler tractor)                   | \$ 52.00 | JD77LH |
| Rear lamp harness (includes fuse, replaces AT13344) | \$ 66.00 | JD60RL |
| 1010C Rear lamp harness (replaces AT1173649)        | \$ 66.00 | JD77LR |
| Panel mounted fuse assy.                            | \$ 27.00 | PF-2   |

1010 Gas from Sn 42001  
Note F from Sn. 51040

Replacement "GEN", "OIL", "CON" lamp socket,  
Does not include lens, bulb, lens spring.  
\$16 Nylon: AGAT44165N, \$36 metal: AT44165

|  |          |        |
|--|----------|--------|
| Engine harness (replaces AT17599+AT17602)        | \$273.00 | JD54   |
| Engine harness (from sn.51040, replaces AT21040) | \$273.00 | JD89   |
| Head lamp harness (replaces AT17612)             | \$ 65.00 | JD67HL |
| Rear lamp harness (replaces AT17613)             | \$ 65.00 | JD67RL |
| Panel mounted fuse assy.                         | \$ 27.00 | PF-2   |
| 1010C Rear lamp harness (rep. AT13344T)          | \$ 65.00 | JD60RL |
| 1010C Head lamp harness (AT17612T)               | \$ 39.00 | JD67HL |
| 12-volt ignition resistor (from Sn. 51040)       | \$ 12.00 | RU13   |

2010 Gas Sn to 42000  
(Advice if equipped with extra harness  
To the neutral switch used before 32697)

Replacement "GEN", "OIL", "CON" lamp socket,  
Does not include lens, bulb, lens spring.  
\$16 Nylon: AGAT44165N, \$36 metal: AT44165

|   |           |               |
|---|-----------|---------------|
| Engine harness Gasoline (replaces AT16866)      | \$287.00  | JD69          |
| Engine harness, LPG (Rep AT16867)               | \$287.00  | JD69LPG       |
| Platform harness, HC and RU (Rep AT12934)       | \$132.00  | JD69LP        |
| Platform harness, RC (Rep AT13370)              | \$ 116.00 | JD87P         |
| Fender harness set, RU                          | \$ 94.00  | JD69LRL       |
| Fender harness set, RC                          | \$131.00  | JD87L         |
| Grommet, flat fender wiring (rep A3411R)        | \$ 5.50   | pr AGA3411R   |
| Head lamp harness, grill mounted (rep AT15949T) | \$ 97.00  | JD69LHC       |
| RL harness, HC:JD67RL (AT17613), RC:JD87R       | \$ 42.00  | JD67RL, JD87R |
| Warning lamp harness, HC                        | \$ 26.00  | JD69LR        |

(platform harness req.)

**2010 Gas** from Sn. 42001, **2010C** from 34780

Note F from Sn 55381

Replacement "GEN", "OIL", "CON" lamp socket,  
Does not include lens, bulb, lens spring.  
\$16 Nylon: AGAT44165N, \$36 metal: AT44165

**1020, 1520, 2020 Gas** to Sn 117499**2020 Grove** (Low profile) to Sn 103225

Note F

Replacement "GEN", "OIL", lamp socket,  
Does not include lens, bulb, lens spring.  
\$16 Nylon: AGAT44165N, \$36 metal: AT44165

**1020, 1520, 2020** from Sn 117500**2030****2510 Gas****2520 Gas** to Sn 22000**2520 Gas** from Sn 22001**3010, Gas, LPG** (advise serial number)**4010, Gas, LPG**

(Harnesses are taped as original)

(Vinyl coated nylon braid is optional)

Note D

Replacement "GEN" & "OIL" lamp socket,  
Does not include lens, bulb, lens spring.  
\$16 Nylon: AGAT44165N, \$36 metal: AT44165

|  |                     |
|--|---------------------|
| Engine harness (rep. AT17599 + AT17602)          | \$273.00 JD54       |
| Engine harness (from Sn 55381, replaces AT21040) | \$273.00 JD89       |
| Platform harness (replaces AT17453, RC, RU, HC)  | \$108.00 JD54P      |
| Fender harness RC (replaces AT17458, pair)       | \$ 94.00 JD54F.     |
| Grommet, flat fender wiring (rep A3411R)         | \$ 5.50 pr AGA3411R |
| Head lamp harness HC                             | \$ 42.00 JD67HL     |
| Head and rear lamps, RU (rep AT17456, AT17457)   | \$ 94.00 JD54U      |
| Rear lamp harness RC, HC (replaces AT13371)      | \$ 46.00 JD54R      |
| 2010C Rear lamp harness (AT16943T+AT13440T)      | \$132.00 JD101LR    |
| 2010C Head lamp harness (AT16944T+AT16945T)      | \$ 91.00 JD101LH    |
| 12-volt ignition resistor (from sn.51040)        | \$ 12.00 RU13       |

|   |                      |
|---|----------------------|
| Engine harness (replaces AT20795 Note F pg. 47)           | \$288.00 JD64G       |
| Engine harness (for alt. w/int. reg. Delco-1 ,Motorola-2) | \$288.00 JD64GD-1,-2 |
| Engine harness 2020 Grove (rep. AT23307)                  | \$330.00 JD126R      |
| Lighting harness (replaces AT20708)                       | \$172.00 JD50        |
| Fender lamp leads, RU                                     | \$ 94.00 JD50L       |
| Fender/mid mount HL lamp leads, 1020LU                    | \$108.00 JD50LU      |
| 12-volt ignition resistor (except 2020 Grove)             | \$ 12.00 RU13        |
| 1020, 2020 Orchard lights                                 | \$108.00 JD64OL      |
| 2020 Grove, Low profile lights                            | \$102.00 JD126L      |

|   |                  |
|---|------------------|
| Engine harness (replaces AR51338, Note F pg.47)           | \$280.00 JD86-1  |
| Engine harness (for alt. w/int. reg. Delco-1 ,Motorola-2) | \$288.00 JD86A-1 |
| Lighting harness (replaces AR51406)                       | \$172.00 JD86L   |
| Fender lamp leads (Orchard: JD64OL-1) Utility             | \$101.00 JD86FL  |
| 12-volt ignition resistor (used on gasoline only)         | \$ 12.00 RU13    |

See 3020 listing Sn 68000-122999

See 3020 listing Sn 123000-150000

See 3020 listing Sn from 150001

|  |                  |
|--|------------------|
| Main harness, generator (rep AR28811, AR28812)     | \$318.00 JD56-1  |
| Main harness, generator (rep AR28808, AR28809)     | \$318.00 JD56-2  |
| Main harness, alternator, 3010                     | \$336.00 JD63-1  |
| Main harness, alternator, 4010                     | \$336.00 JD63-2  |
| Nylon braid option                                 | \$ 51.00 NB      |
| Neutral harness (replaces AR28921)                 | \$ 46.00 JD56N   |
| Cowl mounted HL harness (AR28418+AR27239)          | \$ 57.00 JD63HL  |
| Standard HL harness (3010 to 19799, 4010 to 20199) | \$ 57.00 JD43F   |
| Dual headlamp & platform set (AR26572+AR27359)     | \$158.00 JD43C   |
| Grommet, fender wiring (rep A3411R)                | \$ 5.50 AGA3411R |
| 3010 Ind., Row Crop utility head lamp set          | \$114.00 JD61UG  |
| RL harness (replaces AR28929+AR26575)              | \$ 94.00 JD43B   |
| Electrical outlet fuse lead                        | \$ 27.00 JD43CF  |
| Orchard lamp harness set                           | \$137.00 JD51O   |
| Warning lamps: LH only \$44, LH & RH               | \$ 58.00 JD43EX  |
| FEMCO cab lighting harness                         | \$166.00 JD134   |
| Horn harness                                       | \$ 55.00 JD70H   |

3020 Gas to Sn 67999

4020 Gas to Sn 90999

(ID points: Key start, one-piece harness from

Key switch to generator)

Note D

(Harnesses are taped as original) **Neutral harness**

(Vinyl coated nylon braid is optional)

3020 w/PS use two neutral switches from 1T57361

Replacement "GEN" & "OIL" lamp socket,  
Does not include lens, bulb, lens spring.  
\$16 Nylon: AGAT44165N, \$36 metal: AT44165

2510 Gas

3020 Gas Sn 68000 – 122999

4020 Gas Sn 91000 – 200999

Notes B, F

(ID points: Push button start switch, 12-way disconnect

Plug at rear of engine, Nylon braid covering)

Replacement "GEN" & "OIL" lamp socket,  
Does not include lens, bulb, lens spring.  
\$16 Nylon: AGAT44165N, \$36 metal: AT44165

Row Crop Light harness options:

\$162 JD51B-OR switch harness w/orange

\$146 JD51CWL-1 platform w/LH orange

\$148 JD51CWL-2 platform w/LH+RH orange

\$161 JD51CHD-1 platform w/1 14ga. lead

\$163 JD51CHD-2 platform w/2 14ga. leads

\$ 13 JD51EX-1 LH orange

\$ 26 JD51EX-2 LH, RH orange

\$ 24 JD51EX-3 warning lamp retrofit to sw, and plat.

Engine harness, generator (rep. R34274)

Engine Harness, generator (rep. R34277)

Engine harness, alternator, 3020

Engine harness, alternator, 4020

Nylon braid option

Snychro Range (replaces R33823)

Power Shift Neutral (single switch, rep R33770)

Power Shift Neutral (**two switches**, replaces R34869)

Dual Fender head lamp set (AR26572+AR27359)

Grommet, fender wiring (rep A3411R)

Standard HL harness (3020 from 50000)

Cowl mounted head lamp set (AR28418+AR27239)

Row Crop utility head lamp set (3020)

RL harness (replaces AR28929+AR26575)

Electrical outlet fuse lead

Orchard lamp harness set

Warning lamps: LH only \$44, LH & RH

FEMCO cab lighting harness

Horn Harness (rep AR30415R)

\$339.00 JD70-1

\$339.00 JD70-2

\$353.00 JD70ALT-1

\$353.00 JD70ALT-2

\$ 51.00 NB

\$ 65.00 JD59NS

\$ 46.00 JD59NP-1

\$ 80.00 JD59NP

\$158.00 JD43C

\$ 5.50 par AGA3411R

\$ 57.00 JD85

\$ 57.00 JD63HL

\$114.00 JD61UG

\$ 94.00 JD43B

\$ 27.00 JD43CF

\$137.00 JD51O

\$ 58.00 JD43EX

\$166.00 JD134

\$ 55.00 JD70H

Engine harness (replaces AR38195)

Engine harness (replaces AR47652)

Engine harness (replaces R39964)

Engine harness for alternator, 3020

Engine harness for alternator, 4020

12-volt ignition resistor (used on gasoline only)

Synchro Range Neutral Harness (replaces R33823)

Power Shift, 3020, 4020 (replaces R34869)

Power Shift, 2510 (replaces AR38418)

Instrument harness (replaces AR47686)

Switch harness (replaces AR47685)

Platform harness (rep. AR41284; JD51CHD \$119, 14ga.)

Rear lamp, HC, RC (replaces R39618 + AR26575)

LH Rear lamp 4020 Std. (replaces R39661)

RH rear work lamp 4020 Std.

Fender harness, row crop (replaces AR27359 pr.)

Fender harness, 4020 Std. (replaces R39661 pr.)

Fender harness set, 3020 Std.

Fender harness set, 3020 RU

Grommet, fender wiring (rep A3411R)

Electrical outlet fuse lead Row Crop

Electrical outlet fuse lead 4020 Std.

High Crop head lamp leads

Warning lamps: LH only \$36, LH & RH

Warning Lamp Flasher Leads (3020RU >84000)

Warning lamps, 4020 std. LH & RH

Row crop fender rear work lamp lead

Orchard lamp harness set, 3020

FEMCO cab lighting harness

7-way outlet harness

\$281.00 JD51

\$281.00 JD55GEN-1

\$281.00 JD55GEN-2

\$310.00 JD55ALT-1

\$310.00 JD55ALT-2

\$ 12.00 RU13

\$ 65.00 JD59NS

\$ 80.00 JD59NP

\$ 87.00 JD59AN

\$226.00 JD51A

\$150.00 JD51B

\$129.00 JD51C

\$ 94.00 JD51D

\$ 71.00 JD46D

\$ 29.00 JD46RL

\$ 94.00 JD51E

\$ 94.00 JD46CC-1

\$116.00 JD51SL-1

\$ 72.00 JD51RU

\$ 5.50pr AGA3411R

\$ 26.00 JD51F

\$ 26.00 JD46AF

\$ 36.00 JD51HC

\$ 58.00 JD51EX

\$ 29.00 JD51RUW

\$ 58.00 JD46FL

\$ 16.00 JD51WL

\$107.00 JD51O

\$166.00 JD134

\$166.00 JD46BAUX + JD51F

*(ID points: Key start, head lamps dimmed with light switch, 1 warning lamp, 12 pin plug to engine harness)*

|   |  |          |             |
|---|--|----------|-------------|
| 2520 Gas to Sn 22000                                    | Engine harness (replaces AR38793)                            | \$287.00 | JD72        |
| 3020 Gas Sn 123000 – 150000                             | Engine harness (replaces AR41687)                            | \$287.00 | JD41-1      |
| 4000, 4020 Gas Sn 201000 – 250000                       | Engine harness (replaces AR41685)                            | \$287.00 | JD41-2      |
| Notes B, F  | Main lead to start relay<br>(AR47086 w/o cab, AR47087 w/cab) | \$ 51.00 | AG47086, 87 |
| (Harness support grommet, rep. R41439: AG5184 \$2.50)   | Main harness (replaces AR47855, RE42186)                     | \$540.00 | JD47B       |
| (Add \$19 to fit RE42815 main) For use w/ Synchro Range | Instrument harness (replaces AR47856)                        | \$204.00 | JD47C       |
| (Add \$19 to fit RE42815 main) For use w/ Power Shift   | Instrument harness (replaces AR47857)                        | \$276.00 | JD47D       |
|   | Fiber optic tube assembly                                    | \$ 35.00 | JDS2549     |
| For use w/ Power Shift                                  | Filter harness (replaces AR47858)                            | \$ 57.00 | JD47F       |
|   | Platform harness (replaces AR41684)                          | \$172.00 | JD46B       |
| Advise Row Crop or Standard                             | Fender harness set (4 HL, 1 RL, 1 Warning)                   | \$123.00 | JD74        |
|   | Fender harness set (4 HL, 1 RL, 2 Warning)                   | \$137.00 | JD74-1      |
|   | Fender harness set (4 HL, 2 RL, 1 Warning)                   | \$144.00 | JD74-2      |
|   | Fender harness set (4 HL, 2 RL, 2 Warning)                   | \$158.00 | JD74-3      |
|   | Grommet, fender wiring (rep A3411R)                          | \$ 5.50  | pr AGA3411R |
|   | HC head lamp harness   | \$ 94.00 | JD49HC      |
|   | HC rear lamp, warning lamp harness                           | \$ 72.00 | JD49RL+49FL |
|   | Horn switch harness (rep AR46730)                            | \$ 53.00 | JD47BH      |
|   | 12-volt ignition resistor (used on gasoline only)            | \$ 12.00 | RU13        |
|   | PFWD harness: See listing after 40 series                    |          |             |
|   | FEMCO cab lighting harness                                   | \$166.00 | JD134       |
|   | Stopper cab main harness w/o AC                              | \$159.00 | JD165       |
|   | Main circuit breaker, 50 amp                                 | \$ 38.00 | 46957       |
|   | 7-way outlet harness JD46BAUX + JD51F                        | \$166.00 |             |

For John Deere metal "OIL", "BAT", "AIR",  
"FILTER", HI BEAM, indicator lamp  
sockets, add \$36 per socket.

*(ID points: Key start, floor mtd. Dimmer switch, 2 warning lamps, 4 and 6 pin plugs to engine harness)*

|   |  |          |             |
|---|--|----------|-------------|
| 2520 Gas from Sn 22001                                | Engine harness (replaces AR38924)                            | \$287.00 | JD90        |
| 3020 Gas from Sn 150001                               | Engine harness (replaces AR50825)                            | \$287.00 | JD65-1      |
| 4000, 4020 Gas from Sn 250001                         | Engine harness (replaces AR50827)                            | \$287.00 | JD65-2      |
| Notes B, F  | Main lead to start relay<br>(AR47086 w/o cab, AR47087 w/cab) | \$ 51.00 | AG47086, 87 |
| (Harness support grommet, rep. R41439: AG5184 \$2.50) | Main harness (replaces AR48936)                              | \$510.00 | JD45        |
| For use w/ Synchro Range                              | Instrument harness (replaces AR43986)                        | \$180.00 | JD83        |
| For use w/Power Shift                                 | Instrument harness (replaces AR43987)                        | \$239.00 | JD83P       |
|   | Fiber optic tube assembly                                    | \$ 35.00 | JDS2549     |
| For use w/ Power Shift                                | Filter harness (replaces AR43987)                            | \$ 57.00 | JD47F       |
|   | Neutral harness (replaces AR50829)                           | \$ 42.00 | JD45NS      |
|   | Platform harness (replaces AR48937)                          | \$195.00 | JD55PL      |
|   | Fender harness set (2 HL, 1 RL, 2 Warning)                   | \$159.00 | JD49        |
|   | Fender harness set (2 HL, 2 RL, 2 Warning)                   | \$172.00 | JD49-1      |
|   | Fender harness set (4 HL, 1 RL, 2 Warning)                   | \$172.00 | JD49-2      |
|   | Fender harness set (4 HL, 2 RL, 2 Warning)                   | \$186.00 | JD49-3      |
|   | HI Crop HL harness (replaces AR50835)                        | \$104.00 | JD55HHL     |
|   | HI Crop RL harness (replaces AR41701)                        | \$ 51.00 | JD55RL      |
|   | HI Crop warning lamp fender leads                            | \$ 44.00 | pr. JD49FL  |
|   | Horn switch harness (rep AR46730)                            | \$ 53.00 | JD47BH      |
|   | 12-volt ignition resistor (used on gasoline only)            | \$ 12.00 | RU13        |
|   | Hinson cab harness (replaces AR53157 w/o AC)                 | \$743.00 | JD98C       |
|   | Hinson cab harness (replaces AR53157 w/AC)                   | \$839.00 | JD98CA      |
|   | Cab relay lead set   | \$ 87.00 | JD40D       |
|   | PFWD harness: See listing after 40 series                    |          |             |
|   | Main circuit breaker, 50 amp                                 | \$ 38.00 | 46957       |
|   | 7-way outlet harness w/fuse lead                             | \$174.00 | JD55-7W-1   |
|   | 7-way outlet harness w/o fuse lead                           | \$167.00 | JD55-7W     |
|   | Main circuit breaker, 50 amp                                 | \$ 38.00 | 46957       |

For John Deere metal "OIL", "BAT", "AIR",  
"FILTER", HI BEAM, indicator lamp  
sockets, add \$36 per socket.

# John Deere Diesel Tractors

## 24 VOLT Circuit Protection Kit

**John Deere 24 Volt Diesels**  
**720, 730, 830, 840 2 Cylinder**  
**3010, 3020, 4010, 4020, 5010, 5020, 8020**

These kits provide circuit protection to both 12 volt – and 12 volt + legs of the 24-volt system. Type II circuit breakers are used on 2 Cylinder models. Sealed Type 1 circuit breakers are used on 3010 thru 8020. An in-line fuse is included for the 12-volt ground.

(Installed on 730; regulator bracket *NOT* included)

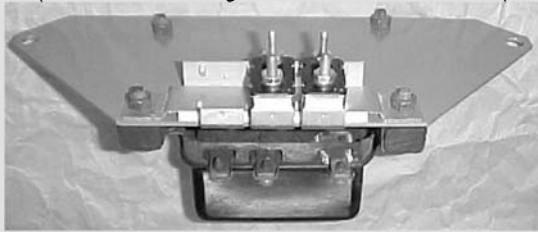

Kit includes the two auto resetting circuit breakers with bracket, all wires to completely install, and complete instructions.

**NO new holes to drill!**

**2 Cylinder:**

When ordered with new harness

\$ 41.00 CPK1

For retrofit installation

\$ 53.00 CPK2

**4, 6 Cylinder:**

When ordered with new harness:

3010 thru 4020, 8020

\$ 96.00 CPK5

3010 thru 4020 CB Bracket only (AG45642)

\$ 20.00

5010, 5020 (mounts to cylinder head)

\$ 96.00 CPK6

Retrofit kit including: (2) circuit breakers, bracket, in-line fuse, terminals, instructions

\$116.00 CPK5A

Relay bracket (12V conv.: AG45642-1)

\$ 20.00

Relay (12V conversion: 240-14004)

\$ 15.00

Circuit breaker (20-amp HD sealed)

\$ 38.00 46952

R (advise serial number)

Engine harness (to Sn 18727)

\$116.00 JD14

Engine harness (from 18728 w/hour meter relay)

\$116.00 JD14-1

Light harness

\$ 94.00 JD14A

Dash lamp leads (Dash lamp DL21A, \$32.50)

\$ 11.00 PT

70D, 720D w/ cranking engine

(Black dash from 7214900)

Engine harness (70, JD20; 720, JD25)

\$123.00

Row crop HL harness (70, JD16E; 720, JD24B)

\$ 35.00

Std. head lamp harness (70, JD20A; 720, JD24L)

\$ 41.00

Rear lamp harness- 70

\$ 51.00 JD20B

Rear lamp harness-720 (Green Dash)

\$ 51.00 JD25RL-1

Rear lamp harness-720 (Black Dash)

\$ 51.00 JD25RL-2

Dash lamp lead (DL21A \$26.50)

\$ 11.00 PT

1 wire red ign. lamp socket (1ILS)

\$ 14.50 (w/o jewel)

2 wire red ign. lamp socket (2ILS 720 Black Dash)

\$ 18.00 (w/o jewel)

Jewel, red for ign. lamp

\$ 14.00 AG474

435, 440ID, 440ICD

Engine harness

\$152.00 JD99

Front lamp harness

\$ 35.00 JD99HL

Rear lamp (advise if float ride seat)

\$ 65.00 JD99RL, RLC

Panel fuse

\$ 27.00 PF

Dash lamp lead (DL64- \$34)

\$ 11.00 PT

80, 820 w/ cranking engine

820 Green Dash to 3098

Engine harness (80, JD27; 820, JD48)

\$152.00

Headlamp harness

\$ 44.00 JD27A

820 Rear lamp harness

\$ 58.00 JD33B-1

80 Rear lamp harness

\$ 51.00 JD27B

Dash lamp lead (DL21A- \$32.50)

\$ 11.00 PT

1 wire red ign. lamp socket (1ILS)

\$ 14.50 (w/o jewel)

2 wire red ign. lamp socket (2ILS, 820 Black Dash)

\$ 18.00 (w/o jewel)

Jewel, red for ign. lamp

\$ 14.00 AG474



## 720D, 730D w/ electric start

Circuit Protection Kit  
SEE page 58

|  |          |                 |
|--|----------|-----------------|
| 720 Engine harness (need starter #, JD68 w/CPK \$182)  | \$141.00 | JD26 w/o CPK    |
| 730 Engine harness (need starter #, JD32C w/CPK \$182) | \$141.00 | JD32 w/o CPK    |
| 720 Engine harness for 24V Motorola alternator         | \$171.00 | JD26MA          |
| 730 Engine harness for 24V Motorola alternator         | \$171.00 | JD32ALT         |
| Rear lamp harness                                      | \$ 51.00 | JD33B           |
| Single cowl mounted headlamp, 720                      | \$ 36.00 | JD26CHL         |
| Single cowl mounted headlamp, 730                      | \$ 42.00 | JD35            |
| Dual head lamp fender & platform                       | \$121.00 | JD33S           |
| Axle wire cover (AG20871)                              | \$ 30.00 | pr.             |
| Grommet, flat fender wiring (rep A3411R)               | \$ 5.50  | pr AGA3411R     |
| Standard head lamp harness 720                         | \$ 45.00 | JD68STD         |
| Standard head lamp harness 730                         | \$ 58.00 | JD35STD         |
| Dash lamp (2 used; assembly DL64 lower, DL74 upper)    | \$ 11.00 | ea. PT          |
| Dash lamp (720: DL74, 730: lower DL64, DL74 upper)     | \$34     | DL64, \$38 DL74 |
| 2 wire red "GEN" lamp socket (2ILS)                    | \$ 18.00 | (w/o jewel)     |
| Jewel, red for "GEN" lamp                              | \$ 14.00 | AG474           |

## 730D w/ cranking engine

|  |          |             |
|--|----------|-------------|
| Engine harness   | \$141.00 | JD31        |
| Rear lamp harness  | \$ 51.00 | JD33B       |
| Single cowl mounted head lamp                            | \$ 58.00 | JD34B       |
| Std. head lamp harness                                   | \$ 69.00 | JD34        |
| Dual head lamp fender & platform                         | \$121.00 | JD33S       |
| Grommet, flat fender wiring (rep A3411R)                 | \$ 5.50  | pr AGA3411R |
| Axle wire cover (AG20871)                                | \$ 30.00 | pr.         |
| Dash lamp lead (2 used; assembly DL64 lower, DL74 upper) | \$ 11.00 | PT          |
| 2 wire red ign. lamp socket (2ILS)                       | \$ 18.00 | (w/o jewel) |
| Jewel, red for ign. lamp                                 | \$ 14.00 | AG474       |

## 830D w/ cranking engine

|                                    |          |             |
|------------------------------------|----------|-------------|
| Engine harness                     | \$143.00 | JD31A       |
| Head lamp harness                  | \$ 51.00 | JD34A       |
| Rear lamp harness                  | \$ 58.00 | JD33B-1A    |
| Dash lamp lead (DL21A- \$32.50)    | \$ 11.00 | PT          |
| 2 wire red ign. lamp socket (2ILS) | \$ 18.00 | (w/o jewel) |
| Jewel, red for ign. lamp           | \$ 14.00 | AG474       |

## 830D w/ electric start

Circuit Protection Kit  
SEE page 58

|  |          |              |
|--|----------|--------------|
| Engine harness (need starter #, JD42C w/CPK \$198) | \$152.00 | JD42 w/o CPK |
| Engine harness for 24V Motorola alternator         | \$180.00 |              |
| Std. head lamp                                     | \$ 51.00 | JD35A        |
| Rear lamp harness                                  | \$ 58.00 | JD33B-1A     |
| Dash lamp lead (DL21A- \$32.50)                    | \$ 11.00 | PT           |
| 2 wire red "GEN" lamp socket (2ILS)                | \$ 18.00 | (w/o jewel)  |
| Jewel, red for "GEN" lamp                          | \$ 14.00 | AG474        |

1010, 2010, 1020, 1520, 2020, 2030, 1530,  
2030, 2040, 2630, 2040, 2440, 2640  
North American built

Replacement "GEN", "OIL", "CON" lamp socket,  
Does not include lens, bulb, lens spring.  
\$16 Nylon: AGAT44165N, \$36 metal: AT44165

## 1010 to Sn. 42000

|   |          |      |
|---|----------|------|
| Engine harness (replaces AT16692)             | \$273.00 | JD77 |
| Panel fuse (See 1010 gas for light harnesses) | \$ 27.00 | PF   |

## 2010 to Sn. 42000

|  |          |      |
|--|----------|------|
| Engine harness (Rep AT16868, See 2010 gas for light harness) | \$273.00 | JD92 |
|--|----------|------|

## 1010, 2010 from Sn. 42001

|   |          |       |
|---|----------|-------|
| Engine harness (replaces AT17598T)                  | \$273.00 | JD101 |
| Panel fuse, 1010 only (See gas listings for lights) | \$ 27.00 | PF    |

|  |   |                    |
|--|---|--------------------|
| 820 (3 cylinder), 1130, 2120, 2130   | Engine (to 77053 w/gen., rep AL18745, AT29396)            | \$252.00 JD124B    |
|  | Engine harness (to 77053 w/alt rep AL23048, AR74519)      | \$252.00 JD124A    |
|  | Engine harness (from 77054, w/alt. rep. AR74519)          | \$252.00 JD124A    |
|  | Engine harness (Bosch, Delco Alt. w/internal regulator)   | \$252.00 JD124A-1  |
|  | Main switch harness (rep AT24694)                         | \$ 57.00 JD124M    |
|  | "Charge" lamp diode (rep AL25431, used w/JD124A)          | \$ 22.00 AGAL25431 |
|  | Lighting harness (replaces AR51406)                       | \$172.00 JD86L     |
|  | Fender lamp leads   | \$101.00 JD86FL    |
| 1020, 1520, 2020 to Sn 117499<br>2020 Grove to Sn 103255   | Engine harness (replaces AT20795)                         | \$288.00 JD64      |
|  | Engine harness (for alt. w/int. reg. Delco-1, Motorola-2) | \$288.00 JD64D     |
|  | Engine harness 2020 Grove (replaces AT23307)              | \$330.00 JD126R    |
|  | Lighting harness (except orchard, grove, rep. AT20708)    | \$172.00 JD50      |
|  | Fender lamp leads   | \$ 94.00 JD50L     |
|  | 1020, 2020 Orchard lights                                 | \$108.00 JD64OL    |
|  | 2020 Grove, Low profile lights                            | \$102.00 JD126L    |
| 1020, 1520, 2020 from Sn 117500<br>1530, 2030, 2040 to Sn 340999, 2440 to Sn 340999<br>2630, 2640 to Sn 340999<br>North American | Engine harness (replaces AR51338)                         | \$280.00 JD86      |
|  | Engine harness (for alt. w/int. reg. Delco-1, Motorola-2) | \$288.00 JD86A     |
|  | Lighting harness (replaces AR51406)                       | \$172.00 JD86L     |
|  | Light harness, 2440,2640 (replaces AR64106)               | \$172.00 JD116     |
|  | Fender lamp leads: Utility                                | \$101.00 JD86FL    |
|  | Fender lamp leads: 2640 RC                                | \$110.00 JD116RC   |
|  | Lighting circuit breaker                                  | \$ 14.00 AGAR28403 |

**Important note for tractors with "L" serial number:**

**Some of the connector housings used on these tractors are only available from John Deere and will result in extra cost over our posted catalog pricing. These include, but are not limited to, bulkhead, light switch, parking brake buzzer, fuse holder, fuse strip, relay/switch/buzzer mounting bracket, turn signal switch, lower cab to instrument harness, instrument harness to lighting harness. Some housings are NLA and will be replaced with alternatives or connectors that we reproduce.**

**GP vs Utility open station identification points:**

**GP has a turn signal switch and relays are mounted individually.**

**Utility does not have a turn signal switch and relays are mounted to a common panel.**

|   |  |                   |
|---|--|-------------------|
| 830,929,1530,1830,2240,2030,2130 German<br>2040 from sn 340999<br>("L" serial number)<br><br>From Sn 183500 | Engine harness w/sealed beam lights (replaces AL24189) | \$252.00 JD132    |
|   | Engine harness (Bosch Alternator w/integral regulator) | \$252.00 JD132D-1 |
|   | Engine harness (Delco 10SI 3 wire alternator)          | \$252.00 JD132D   |
|   | Engine harness w/"Bilux" lamp (replaces AR74519)       | \$456.00 JD138M   |
|   | Main switch harness (rep AT24694)                      | \$ 57.00 JD124M   |
|   | Headlamp harness "Bilux" lamps (Rep AL27220)           | \$ 87.00 JD138HL  |
|   | Rear lamp harness (Rep AL25680)                        | \$188.00 JD138RL  |
|   | Rear lamp harness (rep AL24215)                        | \$173.00 JD163L   |
|   | Fender lamp leads: Utility                             | \$101.00 JD86FL   |
|   | Flashing warning switch harness                        | \$173.00 JD138FWS |
|   | Utility light harness set (AL25347, AL25348, AL25349)  | \$264.00 JD156    |
|   | Front harness (replaces AL32598) (Delco alt. JD102FD)  | \$198.00 JD102F   |
|   | Front harness (replaces AL32599) (Delco alt. JD102F-1) | \$198.00 JD102F-1 |
| 2040, 2240, 2940 from Sn 341000<br>Original bulkhead connectors included                                    | Optional Main Circuit Breaker                          | \$ 30.00 46954    |
|   | Rear Harness (replaces AL32623)                        | \$735.00 JD102I   |
|   |  |                   |
| 2440, 2640 from Sn. 341000, <u>Note A</u><br>Original bulkhead connectors included.                         | Front harness (replaces AR93070)                       | \$264.00 JD100F   |
|   | Optional Main Circuit Breaker                          | \$ 30.00 46954    |
|   | Rear harness (replaces RE19306, AR93069)               | \$783.00 JD100R   |

|  |  |                   |
|--|--|-------------------|
| 2510   | See 3020 listing Sn 68000-122999                       |                   |
| 2520 to Sn 22000                             | See 3020 listing Sn 123000-150000                      |                   |
| 2520 from Sn 22001                           | See 3020 listing Sn from 150001                        |                   |
| 2840   | Front Main harness (rep. AL25429) (Bosch alt.)         | \$273.00 JD84     |
|  | Front Main harness (rep. AL25429) (Delco 10Si)         | \$227.00 JD84ALT  |
|  | Lighting harness (replaces AL25430)                    | \$180.00 JD84L    |
|  | Instrument diode harness (replaces AL25431)            | \$ 72.00 JD84D    |
|  | Fender lamp leads: Utility                             | \$101.00 JD86FL   |
|  | Fender lamp leads: RC                                  | \$110.00 JD116RC  |
| 2350, 2550, 2955                             | Upper cab harness (replaces AL38115)                   | \$591.00 JD129    |
| (Original type firewall connectors included) | Lower cab harness (replaces AL38871) w/EOS             | \$360.00 JD130    |
|  | 4 x 4 Transmission harness (replaces AL34996)          | \$ 78.00 JD131    |
|  | Instrument harness (replaces AL38685?)                 | \$1500.00 JD178I  |
|  | Instrument harness (replaces AL67725)                  | \$1653.00 JD153I  |
|  | Instrument harness (replaces AL70150)                  | \$1740.00 JD157I  |
|  | Inst. harness w/o SGB (replaces AL58760, AL71037)      | \$1391.00 JD171I  |
|  | Instrument harness (fits GP models rep. AL71095)       | \$ Call JD176I    |
|  | Rear harness (replaces AL35564, we must copy original) | \$ Call           |
|  | Either or Electric starting aid harness                | \$ 58.00 JD160    |
|  | (Rep. AL35325 + 57M7073)                               |                   |
| 2950   | Engine harness (rep AL35562, AL57952)                  | \$260.00 JD150E   |
| (Original type firewall connectors included) | Dash harness (rep AL38585, with SGB)                   | \$1548.00 JD178-1 |
|  | Dash harness (rep. AL39009, open station)              | \$735.00 JD102I-1 |
|  | Lower cab harness (replaces AL38871) w/EOS             | \$360.00 JD130    |
|  | Upper cab harness (rep AL38115)                        | \$612.00 JD129    |
|  | Optional Main Circuit Breaker                          | \$30.00           |
|  | Either or Electric starting aid harness                | \$ 58.00 JD160    |
|  | (Rep. AL35325 + 57M7073)                               |                   |
| 3150   | Engine harness (replaces AL57952, AL35562)             | \$260.00 JD150E   |
| (Original type firewall connectors included) | Optional Main Circuit Breaker                          | \$ 30.00 46954    |
|  | Main harness (replaces AL56867)                        | \$1337.00 JD88    |
|  | Either or Electric starting aid harness                | \$ 58.00 JD160    |
|  | (Rep. AL35325 + 57M7073)                               |                   |
| 2355, 2355N, 2555, 2855N, 2955               | Engine harness (rep. AL64371)                          | \$390.00 JD142E   |
| (Original type firewall connectors included) | Engine harness (rep. AL64372)                          | \$390.00 JD147E   |
|  | Engine harness (rep. AL64373)                          | \$390.00 JD147E-1 |
|  | Dash harness (rep. AL64782, w/o SGB)                   | \$1391.00 JD142D  |
|  | Starter Relay harness (rep. RE51183)                   | \$129.00 JD142SR  |
|  | Transmission harness (rep. AL58762 + AL66133)          | \$159.00 JD142T   |
|  | RH Shell Fender Lamp harness (rep. AL65384)            | \$ 60.00 JD142LR  |
|  | LH Shell Fender lamp harness                           | \$118.00 JD142LL  |
|  | Front Dual Beam Headlamp (repAL65170)                  | \$104.00 JD142HL  |
|  | Instrument harness (rep AL58753, w/SGB)                | \$1413.00 JD158I  |
|  | Inst. harness (rep AL71095, for GP, uses 4 relays)     | \$ Call JD176I    |
|  | Either or Electric starting aid harness                | \$ 58.00 JD160    |
|  | (Rep. AL35325 + 57M7073)                               |                   |
| 3255   | Upper Cab (replaces AL38115)                           | \$ 612.00 JD129   |
| (Original type firewall connectors included) | Radio harness (replaces AR103750)                      | \$ Call JD129R    |
|  | Instrument harness (replaces AL67725)                  | \$ 1653.00 JD153I |
|  | Instrument harness (replaces AL70150)                  | \$ 1740.00 JD157I |
|  | Lower Cab (replaces AL67724)                           | \$ Call JD164     |
|  | Either or Electric starting aid harness                | \$ 58.00 JD160    |
|  | (Rep. AL35325 + 57M7073)                               |                   |

## Replacement Manheim Harness list by number

|                                       |                   |                            |                               |                  |
|---------------------------------------|-------------------|----------------------------|-------------------------------|------------------|
| AL17794 Neutral harness               | \$ 30.00          | JD124NS                    |                               |                  |
| AL18745 Engine harness                | \$ 227.00         | JD124B                     | AL67724 Lower cab harness     | \$ 576.00 JD164  |
| AL23048 Engine harness                | \$ 227.00         | JD124A                     | AL67725 Instrument harness    | \$1653.00 JD153I |
| AL24189 Engine harness                | \$ 227.00         | JD132                      | AL70150 Instrument harness    | \$1740.00 JD157I |
| AL24694 Main switch harness           | \$ 47.00          | JD124M                     | AL71037 Instrument harness    | \$1391.00 JD171I |
| AL24215 Rear lamp harness             | \$ 173.00         | JD163L                     | AL71095 Instrument harness    | \$ Call JD176I   |
| AL25435 Generator harness             | \$ 54.00          | JD124GEN                   | AL71096 Instrument harness    | \$1655.00 JD158I |
| AL25347 Light harness                 | \$ 144.00         | JD156-1                    | AR74519 Engine harness        | \$ 272.00 JD124A |
| AL25348 Fender harness                | \$ 78.00          | JD156-2                    | AR93069 Rear harness          | \$ 735.00 JD100R |
| AL25349 Fender harness                | \$ 42.00          | JD156-3                    | AR93070 Front Harness         | \$ 216.00 JD100F |
| AL25429 Front harness                 | \$ 227.00         | JD84                       | AR103750 Radio harness        | \$ Call JD12     |
| AL25430 Light harness                 | \$ 180.00         | JD84L                      | AT24964 Main switch harness   | \$ 57.00 JD124M  |
| AL25431 Diode harness (used w/JD124A) | \$ 22.00          | AG25431-1                  | RE19306 Rear harness          | \$ 735.00 JD100R |
| AL25431 Diode harness (used w/JD84)   | \$ 57.00          | JD84D                      | RE51183 Starter relay harness | \$129.00 JD142SR |
| AL25680 Rear lamp harness             | \$ 156.00         | JD138RL                    |                               |                  |
| AL27220 Head lamp harness             | \$ 72.00          | JD138HL                    |                               |                  |
| AL32598 Engine harness                | \$ 198.00         | JD102F                     |                               |                  |
| AL32599 Engine harness                | \$ 198.00         | JD102F-1                   |                               |                  |
| AL32623 Main harness                  | \$ 735.00         | JD102I                     |                               |                  |
| AL32793 Alarm harness                 | \$ 24.00          | AGAL32793                  |                               |                  |
| AL34545 Fender harness                | \$ 94.00          | JD189LH                    |                               |                  |
| AL34546 Fender harness                | \$ 51.00          | JD189RH                    |                               |                  |
| AL34996 Trans. harness 4x2            | \$ 78.00          | JD131                      |                               |                  |
| AL34996+AL32720+AT22549               | \$102.00          | JD131A                     |                               |                  |
| AL35190 AC lead                       | \$ 20.00          | JD129AC                    |                               |                  |
| AL35325 Starting aid harness          | \$ 58.00          | JD160                      |                               |                  |
| AL35562 Engine harness                | \$ 260.00         | JD150E                     |                               |                  |
| AL35563 Engine harness                | \$ 260.00         | JD150E                     |                               |                  |
| AL35564 Rear harness                  | \$ we have sample |                            |                               |                  |
| AL36895 AC lead                       | \$ 23.00          | AGAL36895                  |                               |                  |
| AL37421 Instrument harness            | \$1548.00         | JD150                      |                               |                  |
| AL37425 Cab power lead                | \$ 30.00          | AGAL37425                  |                               |                  |
| AL38115 Upper cab harness             | \$ 612.00         | JD129 Single door switch   |                               |                  |
| AL38585 Instrument harness            | \$1548.00         | JD178-1                    |                               |                  |
| AL38685 Instrument harness            | \$1500.00         | JD178I                     |                               |                  |
| AL38850 Upper cab harness             | \$ 612.00         | JD129-1 LH, RH door switch |                               |                  |
| AL38871 Lower cab harness             | \$ 360.00         | JD130                      |                               |                  |
| AL39009 Instrument harness            | \$ 735.00         | JD102I-1                   |                               |                  |
| AL40769 Lower cab harness             | \$ 360.00         | JD130                      |                               |                  |
| AL40899 Neutral, w/cont. PTO          | \$ 85.00          | JD142NS-1                  |                               |                  |
| AL56867 Instrument harness            | \$1337.00         | JD88                       |                               |                  |
| AL57952 Engine harness                | \$ 260.00         | JD150E                     |                               |                  |
| AL58753 Instrument harness            | \$1655.00         | JD158I                     |                               |                  |
| AL58760 Instrument harness            | \$1391.00         | JD171I                     |                               |                  |
| AL58762 Transmission harness          | \$ 159.00         | JD142T                     |                               |                  |
| AL58755 Lower cab harness             | \$ 576.00         | JD246                      |                               |                  |
| AL64371 Engine harness                | \$ 375.00         | JD142E                     |                               |                  |
| AL64372 Engine harness                | \$ 375.00         | JD147E                     |                               |                  |
| AL66894 Lower cab harness             | \$ 576.00         | JD246                      |                               |                  |
| AL64373 Engine harness                | \$ 375.00         | JD147E-1                   |                               |                  |
| AL64782 Instrument harness            | \$1391.00         | JD142D                     |                               |                  |
| AL65170 HL harness                    | \$ 104.00         | JD142HL                    |                               |                  |
| AL65384 RH lamp harness               | \$ 60.00          | JD142LR                    |                               |                  |
| AL65385 RC LH fender                  | \$ 60.00          | JD142LL                    |                               |                  |
| AL65386 RC RH fender set              | \$ 205.00         | JD235                      |                               |                  |
| AL66133 Neutral switch ext.           | \$ 71.00          | JD142NS                    |                               |                  |

## Important Note for 3010, 4010, 3020 to 123000, 4020 to 201000, Diesels 5010, 5020 to 24999:

Above models may have been updated with a main circuit breaker kit mounted to the 30MT Delco 24-volt starter or to the cylinder head on 5010, 5020. Without this kit, short circuit protection is limited to the two lighting circuit breakers and the smallest wire in the shorted circuit.

**WE STRONGLY ADVISE THAT YOU ADD THIS KIT IF NOT ALREADY INSTALLED,  
FOR 24 VOLT SYSTEMS OR 12 VOLT CONVERSIONS.**

If converting to 12 volts, you will also need to add a starting relay, which can be mounted to a Delco 35MT starter when also using a circuit breaker bracket, but the circuit breakers and starter relay will need to be remotely mounted with a Nippondenso or other starter. The remote mount starter relay/circuit breaker harnesses allow a choice of location for mounting the starter relay and circuit breakers. The 78" (3010, 3020) or 88" (4010, 4020) length allows the relay and circuit breakers to be mounted on the original voltage regulator bracket and is routed along with the engine harness. The 5010 and 5020 will also need a starter relay that will be located on the original relay bracket (if so equipped), or a locally provided bracket.

3010D

4010D

Note D

Replacement "GEN" & "OIL" lamp socket,  
Does not include lens, bulb, lens spring.  
\$16 Nylon: AGAT44165N, \$36 metal: AT44165

Circuit Protection Kit  
SEE page 58

Engine harness (3010, AR26818, AR28813) \$294.00 JD43-1

Engine harness (4010, AR26582, AR28810) \$294.00 JD43-2

Engine harness for alternator, 3010 \$318.00 JD57-1

Engine harness for alternator, 4010 \$318.00 JD57-2

Remote mount starter relay/CPK harness:

(Used with 12v conversion, 24" or 48" long) \$ 65.00 JD61R

(Used with 12V conversion, 78" or 88", mounting by alternator) \$ 94.00 JD61R-1,-2

Nylon braid option \$ 51.00 NB

Circuit protection Kit w/bracket \$ 96.00 CPK5

Neutral harness (Rep AR28921) \$ 46.00 JD56N

Cowl mounted HL harness (AR27240+R33769) \$ 75.00 JD43A

Standard HL harness (3010 to 19799, 4010 to 20199) \$ 60.00 JD43F

3010 Ind., Row Crop utility head lamp set \$114.00 JD61UD

Dual HL & platform set (AR26572+AR27359) \$158.00 JD43C

Grommet, fender wiring (rep A3411R) \$ 5.50pr AGA3411R

Rear lamp harness (AR28929+AR26575) \$ 94.00 JD43B

Horn harness \$ 55.00 JD70H

Electrical outlet fuse lead \$ 27.00 JD43CF

Orchard lamp harness set \$137.00 JD51O

Warning lamps: LH only \$44, LH & RH \$ 58.00 JD43EX-1,-2

FEMCO cab lighting harness \$166.00 JD13

3020 D to Sn 67999

4020 D to Sn 90999

Note D

*(ID points: Key start, one piece*

*Harness from key switch to generator*

Replacement "GEN"& "OIL" lamp socket,  
Does not include lens, bulb, lens spring.  
\$16 Nylon: AGAT44165N, \$36 metal: AT44165

3020 w/PS uses two neutral switches from 1T57361

Circuit Protection Kit  
SEE page 58

Engine harness (replaces R34275) \$310.00 JD61

Engine harness (replaces R34278) \$310.00 JD62

Engine harness for alternator, 3020 \$339.00 JD61ALT

Engine harness for alternator, 4020 \$339.00 JD62ALT

Remote mount starter relay/CPK harness:

(Used with 12v conversion, 24" or 48" long) \$ 65.00 JD61R-24, -48

(Used with 12V conversion, 78" or 88", mounting by alternator) \$ 94.00 JD61R-1, -2

Nylon braid option \$ 51.00 NB

Circuit protection Kit w/bracket \$ 96.00 CPK5

Synchro Range Neutral (replaces R33823) \$ 65.00 JD59NS

Power Shift Neutral (single switch, rep R33770) \$ 46.00 JD59NP-1

Power Shift Neutral (**two switches**, replaces R34869) \$ 80.00 JD59NP

Dual fender headlamp set (AR26572+AR27359) \$158.00 JD43C

Grommet, fender wiring (rep A3411R) \$ 5.50pr AGA3411R

Cowl mounted HL set (AR27240+AR27239) \$ 75.00 JD43A

Standard head lamp harness (3020 50,000>) \$ 57.00 JD85A

Row crop utility head lamp set (3020) \$ 72.00 JD61U

Rear lamp (except 3020RU, AR28929+AR26575) \$ 94.00 JD43B

Warning lamps: LH only \$44, LH & RH \$ 58.00 JD43EX-1,-2

Continued next page

3020 to 67999, 4020 to 90999 cont:

Electrical outlet fuse lead \$ 27.00 JD43CF  
Orchard lamp harness set \$137.00 JD51O  
Horn harness \$ 55.00 JD70H

2510

3020D Sn 68000 – 122999

4020D Sn 91000 – 200999

All models: See Note B

12V Generator

(ID points: Push button start switch)

12V Alternator

(12 pin plug at rear of engine, Nylon Braid covering)

Replacement "GEN" & "OIL" lamp socket,  
Does not include lens, bulb, lens spring.  
\$16 Nylon: AGAT44165N, \$36 metal: AT44165

Neutral Harness

Circuit Protection Kit  
SEE page 58

Row Crop Light harness options:

\$162 JD51B-OR switch harness w/orange

\$146 JD51CWL-1 platform w/LH orange

\$148 JD51CWL-2 platform w/LH + RH orange

\$161 JD51CHD-2 platform w/LH+RH orange 14ga

\$ 13 JD51EX-1 LH orange

\$ 26 JD51EX-2 LH, RH orange

\$ 13 JD46FL-1 LH orange

\$ 26 JD46FL-2 LH, RH orange

\$ 24 JD51EX-3 warning lamp retrofit to sw, and plat.

Engine harness (Mech. fuel inj. To 14296, rep AR38197) \$281.00 JD51DE  
Engine harness (Elec. fuel inj. from 14297, rep AR38872) \$281.00 JD51DE-1)  
Engine harness 3020 24V (generator rep AR47684) \$281.00 JD59-1  
Engine harness 4020 24V (generator rep AR44954) \$281.00 JD59-2  
Engine harness 3020 (-1), 4020 (-2) \$310.00 JD55DGEN-1,2  
Engine w/o CPK, relay on starter 3020 (-1A), 4020 (-2A) \$310.00 JD55DALT-1, 2  
Engine w/ CPK & relay on starter 3020 (-1B), 4020 (-2B) \$310.00 JD55DALT-1, 2  
Engine w/remote CPK + relay 3020 (-1C), 4020 (-2C) \$310.00 JD55DALT-1, 2  
Remote mount starter relay/CPK harness:

(Used with 12v conversion, 24" or 48" long)

\$ 65.00 JD61R

(Used with 12V conversion, 78" or 88", mounting by alternator)

\$ 94.00 JD61R-1, -2

Circuit protection Kit w/bracket

\$ 96.00 CPK5

Synchro Range (replaces R33823)

\$ 65.00 JD59NS

Power Shift (replaces AR38418)

\$ 80.00 JD59NP

Power Shift, 2510 (replaces R34869)

\$ 87.00 JD59AN

Instrument harness (replaces AR47686)

\$226.00 JD51A

Switch harness (replaces AR47685) (key start JD51B-1)

\$150.00 JD51B, -OR

Platform harness (rep. AR41284; JD51CHD \$143 14ga.)

\$129.00 JD51C, WL-1,2

Rear lamp, HC, RC (replaces R39618 + AR26575)

\$ 94.00 JD51D

LH Rear lamp 4020 Std. (replaces R39661)

\$ 71.00 JD46D

RH rear work lamp 4020 Std.

\$ 29.00 JD46RL

Fender harness, row crop (replaces AR27359 pr.)

\$ 94.00 JD51E

Fender harness, 4020 Std. (replaces R39661 pr.)

\$ 94.00 JD46CC-1

Fender harness set, 3020 Std.

\$116.00 JD51SL-1

Fender harness set, 3020 RU

\$ 87.00 JD51RU

Grommet, fender wiring (rep A3411R)

\$ 5.50pr AGA3411R

Electrical outlet fuse lead Row Crop

\$ 26.00 JD51F

Electrical outlet fuse lead 4020 Std.

\$ 26.00 JD46AF

High Crop head lamp leads

\$ 36.00 JD51HC

Warning lamps: LH only \$44,

LH & RH \$ 58.00 JD51EX

Warning Lamp Flasher Leads (3020RU from Sn 84000)

\$ 29.00 JD51RUW

Warning lamps, 4020 std. LH & RH

\$ 58.00 JD46FL

Row crop fender rear work lamp lead

\$ 16.00 JD51WL

7-way outlet harness JD46BAUX + JD51F

\$166.00

(ID points: Key start, head lamps dimmed with light switch, 1 warning lamp, 12 pin plug to engine harness)

2520 to Sn. 22000

3020D Sn 123000 - 150000

4000, 4020D Sn 201000 - 250000

4520

All models: See Note B

except 2520

(Harness support grommet, rep. R41439: AG5184 \$2.50)

(Add \$15 to fit RE42185 main) For use w/ **Synchro Range**

(Add \$15 to fit RE42185 main) For use w/ **Power Shift**

(NOTE: Nylon dash lamp sockets)

For use w/ **Power Shift**

Advise Standard or Row Crop

For John Deere metal "OIL", "BAT", "AIR",  
"FILTER", HI BEAM, indicator lamp  
sockets, add \$36 per socket.

Engine harness (replaces AR38795)

\$287.00 JD58

Engine harness (replaces AR41688)

\$287.00 JD47

Engine harness (replaces AR41686)

\$287.00 JD47A

Engine harness (replaces AR43159)

\$287.00 JD80

Main lead to start relay

\$ 51.00 AG47086, 87

(Replaces AR47086 w/o cab, AR47087 w/ cab)

Main harness (replaces RE42186)

\$540.00 JD47B

Instrument harness (replaces AR47856)

\$204.00 JD47C

Instrument harness (replaces AR47857)

\$276.00 JD47D

Fiber optic tube assembly

\$ 35.00 JDS2549

Filter harness (replaces AR47858)

\$ 57.00 JD47F

Platform harness (replaces AR41684)

\$172.00 JD46B

Fender harness set (4 HL, 1 RL, 1 Warning)

\$123.00 JD74

Fender harness set (4 HL, 1 RL, 2 Warning)

\$137.00 JD74-1

Fender harness set (4 HL, 2 RL, 1 Warning)

\$144.00 JD74-2

Fender harness set (4 HL, 2 RL, 2 Warning)

\$158.00 JD74-3

Grommet, fender wiring (rep A3411R)

\$ 5.50pr AGA3411R

Continued next page

|   |  |                      |
|---|--|----------------------|
| 2520 to 4520 continued:   | HC head lamp harness   | \$ 94.00 JD49HC      |
|   | HC rear lamp, warning lamp harnesses                                       | \$ 72.00 JD55RL+49FL |
|   | Horn switch harness (rep. AR46730)   | \$ 53.00 JD47BH      |
|   | PFWD harness: See listing after 40 series                                  |                      |
|   | 7-way outlet harness JD46BAUX + JD51F                                      | \$166.00             |
|   | Main circuit breaker, 50 amp   | \$ 38.00 46957       |
| Stopler cab   | Stopler cab main harness w/o AC  | \$159.00 JD165       |
|   | Harness, LH head lamp w/o AC   | \$214.00 JD231A      |
|   | Harness, RH head lamp w/o AC   | \$133.00 JD231B      |
|   | Lead set, head lampw/o AC  | \$ 52.00 JD321C      |
| <i>(ID points: Key start, floor mtd. Dimmer switch, 2 warning lamps, 4 and 6 pin plugs to engine harness)</i> |  |                      |
| 2520 from Sn. 22001   | Engine harness (replaces AR38925)  | \$287.00 JD58A       |
| 3020 from 150001  | Engine harness (replaces AR52731)  | \$287.00 JD98E-1     |
| 4000, 4020 from 250000  | Engine harness (replaces AR52733)  | \$287.00 JD98E-2     |
| 4320  | Engine harness (replaces AR50913)  | \$287.00 JD102       |
| 4520, 4620  | Engine harness (replaces AR50914)  | \$287.00 JD80-1      |
| 4620 w/Kinze 8V71   | Engine harness   | \$287.00 JD80-8V71   |
| <u>All models:</u> See Note B   | except 2520 Main lead to start relay (Rep AR47086 w/o cab, AR47087 w/ cab) | \$ 51.00 AG47086, 87 |
| (Harness support grommet, rep. R41439: AG5184 \$2.50)   | Main harness (replaces AR48936)  | \$450.00 JD45        |
|   | <b>Synchro Range</b> Instrument harness (replaces AR43986)                 | \$180.00 JD83        |
| (NOTE: We use OEM John Deere metal lamp sockets)  | <b>Power Shift</b> Instrument harness (replaces AR43987)                   | \$239.00 JD83P       |
|   | Fiber optic tube assembly  | \$ 35.00 JDS2549     |
|   | Neutral harness (replaces AR50829)   | \$ 42.00 JD45NS      |
| For use w/ <b>Power Shift</b>   | Filter harness (replaces AR52467)  | \$ 57.00 JD45F       |
|   | Platform harness (replaces AR48937)  | \$195.00 JD55PL      |
|   | Fender harness set (2 HL, 1 RL, 2 Warning)                                 | \$159.00 JD49        |
|   | Fender harness set (2 HL, 2 RL, 2 Warning)                                 | \$172.00 JD49-1      |
|   | Fender harness set (4 HL, 1 RL, 2 Warning)                                 | \$166.00 JD49-2      |
|   | Fender harness set (4 HL, 2 RL, 2 Warning)                                 | \$186.00 JD49-3      |
|   | HI Crop HL harness (replaces AR50835+AR50836)                              | \$104.00 JD55HHL     |
|   | HI Crop RL harness (replaces AR41701)                                      | \$ 51.00 JD55RL      |
|   | HI Crop warning lamp fender leads (pair)                                   | \$ 44.00 JD49FL      |
|   | Hinson cab harness (replaces AR53157 w/o AC)                               | \$743.00 JD98C       |
|   | Hinson cab harness (replaces AR53157 w/AC)                                 | \$839.00 JD98CA      |
|   | Cab relay lead set   | \$ 87.00 JD40D       |
|   | Horn switch harness (rep. AR46730)   | \$ 53.00 JD47BH      |
|   | PFWD harness: See listing after 40 series                                  |                      |
|   | 7-way outlet harness w/fuse lead   | \$174.00 JD55-7W-1   |
|   | 7-way outlet harness w/o fuse lead   | \$167.00 JD55-7W     |
|   | Main circuit breaker, 50 amp   | \$ 38.00 46957       |

For John Deere metal "OIL", "BAT", "AIR",  
"FILTER", HI BEAM, indicator lamp  
sockets, add \$36 per socket.

## 4030, 4230, 4430, 4630

Application varies by serial number.

|                    |   |          |           |
|--------------------|---|----------|-----------|
|                    | Engine harness (replaces AR54619 w/BH housing)      | \$378.00 | JD115E-1A |
|                    | Engine harness (rep AR63866 gas w/BH housing)       | \$378.00 | JD202     |
|                    | Ignition resistor (required for gasoline)           | \$ 12.00 | RU13      |
|                    | Engine harness (replaces AR63868 w/BH housing)      | \$378.00 | JD115E-1  |
|                    | w/PFWD (JD115E-1 + JD237B, rep AR62011, AR63870)    | \$395.00 | JD115E-1P |
|                    | Engine Harness (rep AR63869 w/BH housing)           | \$378.00 | JD137E    |
|                    | w/PFWD (JD137E + JD237B, rep AR63872)               | \$395.00 | JD137EP   |
|                    | Engine harness (rep. RE45284, AR68022 w/BH housing) | \$449.00 | JD175E    |
|                    | Engine harness (rep. RE45285, AR68023 w/BH housing) | \$378.00 | JD115E    |
|                    | w/PFWD (JD115E + JD237B, rep AR62011, AR63870)      | \$395.00 | JD115EP   |
|                    | Engine harness (replaces RE42134 w/BH housing)      | \$465.00 | JD91      |
|                    | Engine harness (replaces RE42395 w/BH housing)      | \$378.00 | JD118     |
| Use w/AG56213 lead | Charging Circuit (Rep AR60939, 81.5" OAL)           | \$114.00 | JD137CH   |
| Use w/AG56213 lead | Charging circuit harness (rep. AR56210, 63.5" OAL)  | \$114.00 | JD115CC   |
|                    | Neutral switch harness (rep. RE14069)               | \$ 56.00 | JD115NS   |
|                    | Neutral Switch (rep AR56203)                        | \$ 56.00 | JD137NS   |
|                    | Starter relay harness (replaces AR69980)            | \$ 71.00 | JD91R     |
|                    | Rectifier (replaces AR85283)                        | \$ 22.00 | AG85283   |

## 4030 to 4630

### Canopy, Cab and Lighting harnesses

Application varies by model and serial number. See Note A

These are NOT OEM parts. Part numbers listed below are for reference only.

|                               |      |   |          |              |
|-------------------------------|------|---|----------|--------------|
| SGB                           | {    | Replaces AR56196 RH lamp harness                  | \$360.00 | JD177        |
|                               |      | Replaces AR56196 for use w/dual HL                | \$382.00 | JD177-1      |
| Roll Gard                     | {    | Replaces AR56197 RH lamp Flex Loom                | \$152.00 | JD115        |
|                               |      | Replaces AR56197 RH lamp Nylon Braid              | \$166.00 | JD115A       |
| SGB                           | {    | Replaces AR56198 harness (w/BH housing)           | \$278.00 | JD115BH      |
|                               |      | Replaces AR56198 For use w/dual HL (w/BH housing) | \$299.00 | JD115BHA     |
| Open                          | {    | Replaces AR56202 harness (w/BH housing)           | \$250.00 | JD133CL      |
|                               |      | Replaces AR56204 RH fender harness                | \$108.00 | JD133        |
|                               |      | Replaces AR56205 LH fender harness                | \$108.00 | JD133A       |
|                               |      | Replaces AR56208 Inst. harness (w/housings)       | \$435.00 | JD170I       |
|                               |      | Replaces AR56211 Warning lamp gnd (2 used)        | \$ 22.00 | JD115G       |
|                               |      | Replaces AR56213 Lead (use w/JD115CC, JD137CH)    | \$ 23.00 | AG56213      |
| SGB                           | {    | Replaces AR56668 LH lamp harness                  | \$ 88.00 | JD115LH      |
|                               |      | Replaces AR56668 for use w/dual HL                | \$106.00 | JD115LH-1    |
|                               |      | Replaces AR63870 Inst. harness w/PFWD             | \$508.00 | JD170IP      |
| With T/S switch connector kit |      | Replaces AR67339 Inst. harness (w/housings)       | \$444.00 | JD115I-1     |
|                               |      | Replaces AR67339 w/TS switch delete kit           | \$404.00 | JD115ICenter |
|                               |      | Replaces AR67342 TS switch delete kit             | \$ 10.00 | AGAR67342    |
|                               |      | Replaces AR67823 TS switch harness kit            | \$ 75.00 | JD115TS      |
|                               |      | Replaces AR67951 Radio speaker harness            | \$ 90.00 | JD111S       |
|                               |      | Replaces AR67952 Upper console harness            | \$260.00 | JD183        |
|                               | Open | Replaces AR71462 Bulkhead (w/BH housing)          | \$293.00 | JD213        |
|                               |      | Replaces AR71463 Bulkhead (w/BH housing)          | \$278.00 | JD97BH       |
|                               | RG   | Replaces AR71464 RH lamp harness                  | \$162.00 | JD119A       |
|                               | SG   | Replaces AR71465 RH lamp harness                  | \$344.00 | JD119        |
|                               |      | RH lamp harness to fit 4 head lamps               | \$382.00 | JD119-1      |
|                               |      | Replaces AR71466 (upper console2 blower motors)   | \$231.00 | JD111CCH     |
|                               |      | Replaces AR78383 Inst. Harness (w/housings)       | \$404.00 | JD97I        |
|                               |      | Replaces AR78385 Lead used with AR78383           | \$ 8.00  | AG78385      |
|                               |      | Replaces AR67642 Flasher adapter w/o TS switch    | \$ 6.00  | AGAR67342    |
|                               |      | Replaces RE48322 RH wiper harness, 33"OAL         | \$ 58.00 | JD240-1      |
|                               |      | Replaces Head lamp ground, 6"                     | \$ 16.00 | JD115M-1     |
|                               |      | Replaces Key switch ground, 2"                    | \$ 16.00 | JD115M-2     |
|                               |      | Replaces Vacuum switch ground, 10"                | \$ 16.00 | JD115M-3     |
|                               |      | Replaces Power Shift psi switch ground, 10"       | \$ 16.00 | JD115M-4     |

### New housings

\$30 Gauge cluster

\$40 Firewall, Engine harness

\$40 Firewall, Bulkhead harness

\$80 Firewall, Instrument harness

\$15 Light switch



30 series conversion harness to use 40 series JD111CRH lamp relay harness,

and JD111BH or JD207 bulkhead harness \$119.00 JD228

Harness to use 50 series LED head lamp bar \$ 45.00 JD230

To SG 56032, mates to JD177

4030 to 4630 7 way aux. outlet harness \$179.00 JD114B

From SG 56033, mates to JD119

4030 to 4630 7 way aux. outlet harness \$179.00 JD114

(7 way harnesses above include 46320 circuit breaker)

Receptacle, Plastic \$ 31.00 CH12080BX

Boot \$ 2.75 CH11178BX

Bracket \$ 48.00 CH11165BX

Repair pigtail, (6" leads, RH lamp harness to BH harness) \$ 84.00 JD115BHPT  
Includes 9-way connector and color-coded leads

Repair pigtail, (6" leads, RH lamp harness to BH harness) \$ 84.00 JD119CMPT

4040, 4240, 4440, 4640, 4840

See Note A

Bulkhead, AC compressor & instrument cluster connector housings available at extra cost.

Application varies by model & Serial number

Engine harness (replaces RE42395 w/BH housing) \$378.00 JD118

Engine harness (replaces RE42134 w/BH housing) \$465.00 JD91

Rectifier (replaces AR85283) \$ 22.00 AG85283

Starter relay harness (replaces AR69980) \$ 71.00 JD91R

PFWD harness: See listing after 40 series

4040-4840

Canopy, Cab, and Lighting harnesses

Bulkhead, AC compressor and instrument cluster connector housings available at extra cost.

Application varies by model and serial number. See note A

These are NOT OEM parts. Part numbers listed below are for reference only.

Replaces AR56199 LH wiper w/o gnd, 48" OAL \$107.00 JD111LWH-2

Replaces AR56211 Upper lamp gnd, (2 used) \$ 22.00 JD115G

Replaces AR56758 cab ground lead \$ 10.00 JD111GND2

Replaces AR60051 RH wiper harness, 32" OAL \$ 58.00 JD225RWH

Replaces AR61645 dome lamp socket \$ 14.40 JD111DLS

Replaces AR67951 speaker harness \$ 90.00 JD111S

Replaces AR68459 AC compressor lead \$ 18.00 JD111AC1

Replaces AR71466 (2 blower motors) \$231.00 JD111CCH

Replaces AR77345 + AR68459 AC harness \$ 52.00 JD111AC2

Replaces AR77346 AC lead \$ 12.00 AGAR77346

Replaces AR82012 (1 blower motor) \$231.00 JD162

Replaces AR84123 Fender harness (2 used) \$108.00 JD154

Open station, use together

Replaces AR84124 Bulkhead (w/BH housing) \$264.00 JD207

Replaces AR84126 LH lamp harness \$172.00 JD111LH

w/RG or SG

Replaces AR84127 Bulkhead (w/BH housing) \$329.00 JD111BH

w/Roll Gard

Replaces AR84128 RH lamp harness \$359.00 JD111CM-1

w/Sound Gard

Replaces AR84129 RH lamp harness \$440.00 JD111CM

Replaces AR84130 Instrument harness \$497.00 JD111I

Center lamp relay (replaces AR84133) AGAR84133

Replaces AR84131 Lamp relay harness \$129.00 JD111CRH

Replaces AR84132 fender lamp ground \$ 28.00 JD111GND3

Replaces AR84134 ground lead \$ 15.00 JD111GND1

Replaces AR85578 horn harness \$ 29.00 JD111H

Replaces AR87340 LH wiper harness 65" w/gnd \$107.00 JD111LWH-1

Open station Use w/JD111BH

Replaces AR88953 LH fender harness \$172.00 JD208R

Open station Use w/JD111BH

Replaces AR88954 RH fender harness \$172.00 JD208L

(to RE13280 wiper motor)

Replaces AT66482 adapter harness, 18" OAL \$ 47.00 JD241

(See AR56199)

Replaces RE18944 LH wiper harness \$107.00 JD111LWH

Blower? Relay leads (used w/rectangular steel relay) \$ 48.00 JD111CRL

LH wiper harness 59" OAL (rings at motor) \$107.00 JD229

Replaces Key switch ground, 2" \$16.00 JD115M-2

Replaces Vacuum switch ground, 10" \$16.00 JD115M-3

Replaces Power Shift psi switch ground, 10" \$16.00 JD115M-4

Replaces AR84133 center lamp relay \$ call AGAR84133

|                      |  |          |           |
|----------------------|--|----------|-----------|
| (12V constant power) | 4040 to 4840 7-way outlet harness                  | \$110.00 | JD114A-2  |
|                      | Circuit breaker for above (20-amp, marine duty)    | \$ 38.00 | 46952     |
|                      | 7-way outlet parts:                                |          |           |
|                      | Receptacle, Plastic                                | \$ 31.00 | CH12080BX |
|                      | Boot   | \$ 2.75  | CH11178BX |
|                      | Bracket  | \$ 48.00 | CH11165BX |
|                      | Bulkhead harness repair 9-way pigtail              | \$ 60.00 | JD111BHPT |
|                      | RH lamp harness repair pigtail                     | \$ 84.00 | JD111CMPT |
|                      | Includes: 3-way, 2-way, 9-way connectors; 6" leads |          |           |
|                      | 50 Series front light bar harness                  | \$ 48.00 | JD230     |

#### Power Front Wheel Drive

(To fit various models 20, 30, 40 Series)

(We must reuse Synchro Range switch and change switch)

|              |   |          |          |
|--------------|---|----------|----------|
| Rep. AR45390 | Extension harness                       | \$108.00 | JD168    |
| Rep. AR45734 | Control valve harness                   | \$ 54.00 | JD110    |
| Rep. AR46062 | Change switch harness w/o 3 lead switch | \$129.00 | JD110F-1 |
| Rep. AR46063 | Range switch harness w/o 3 lead switch  | \$273.00 | JD110E-1 |
| Rep. AR49298 | Extension harness                       | \$108.00 | JD110A   |
| Rep. AR49342 | Clutch switch harness                   | \$ 57.00 | JD110G   |
| Rep. AR49432 | Range switch harness w/o 4 lead switch  | \$273.00 | JD110E   |
| Rep. AR49433 | Change switch harness w/o 4 lead switch | \$129.00 | JD110F   |
| Rep. AR49479 | P.S. Speed switch harness               | \$152.00 | JD144    |
| Rep. AR51373 | Pressure switch harness                 | \$ 70.00 | JD169    |
| Rep. AR53938 | Toggle switch                           | \$ 30.00 | AG53938  |
| Rep. AR62155 | P.S. speed switch harness               | \$209.00 | JD110C   |
| Rep. AR65372 | QR control switch harness               | \$156.00 | JD141    |
| Rep. AR68012 | Control switch harness                  | \$ 90.00 | JD110B   |
| Rep. AR72383 | QR range switch harness                 | \$158.00 | JD141A   |
| Rep. AR81189 | QR speed switch harness                 | \$273.00 | JD141B   |
| Rep. AR85760 | Pressure switch harness                 | \$ 69.00 | JD110D   |

4050, 4250

|                |                               |           |              |
|----------------|-------------------------------|-----------|--------------|
| Rep. AR69980   | Starter relay harness         | \$ 83.00  | JD91RB       |
| Rep. AR85283-1 | Alternator diode harness      | \$ 34.00  | AGAR85283--1 |
| Rep. AR97638   | Key "ON", Aux. outlet harness | \$ 90.00  | AGAR97638    |
| Rep. RE12412   | QR Trans. Pressure            | \$ 54.00  | JD198QR      |
| Rep. RE12415   | Side console                  | \$ 54.00  | JD198C       |
| Rep. RE12421   | Engine harness w/o AC         | \$443.00  | JD198E       |
| Rep. RE12422   | Instrument harness            | \$1206.00 | JD198I       |
| Rep. RE16515   | Bulkhead harness              | \$312.00  | JD198B       |
| Rep. RE16738   | LH fender harness             | \$150.00  | JD198LH      |
| Rep. RE23130   | Main/RH lamp harness          | \$        | JD219RH      |
| Rep. RE12388   | LH lamp harness               | \$        | JD219LH      |
| Rep. RE32546   | Engine harness w/o AC         | \$443.00  | JD198E       |
| Rep. RE32549   | Sensor harness                | \$300.00  | JD239        |

#### Waterloo 55 Series

(We may need to reuse speaker/radio harness connectors)

|              |                       |          |         |
|--------------|-----------------------|----------|---------|
| Rep. RE44842 | Inner roof harness    | \$428.00 | JD206IR |
| Rep. RE46408 | Outer roof harness    | \$339.00 | JD206OR |
| Rep. RE46409 | Front speaker harness | \$116.00 | JD206FS |
| Rep. RE46410 | Rear speaker harness  | \$116.00 | JD206RS |

Load control center connector

30-way Mixed Metri-Pack 280 and 480

Replaces R104934

|               |         |             |
|---------------|---------|-------------|
| w/o terminals | \$35.00 | AG12041169  |
| w/terminals   | \$66.44 | AG12041169T |

## 4455 (Mexico)

Bulkhead and gauge cluster housings are included.

They are also available separately

|  |          |          |
|--|----------|----------|
| Engine harness (rep AP29725 w/BH housing)        | \$356.00 | JD184E   |
| Instrument harness (rep AP31907 w/ new housings) | \$380.00 | JD184    |
| Tach harness (rep AP31908)                       | \$ 51.00 | JD184T   |
| Bulkhead harness (rep 28398 w/BH housing)        | \$199.00 | JD184BHH |
| LH fender harness (rep AP28465)                  | \$120.00 | JD184LH  |
| RH fender harness (rep AP28427)                  | \$120.00 | JD184RH  |

## 5010 to sn.7999

Circuit Protection Kit  
SEE page 58

|  |          |              |
|--|----------|--------------|
| Main harness (To Sn 5573 for Motorola, rep AR47668)        | \$347.00 | JD108        |
| Main harness (To Sn 5573 for 12 V Delco)                   | \$347.00 | JD108D       |
| Circuit protection kit (mounts to cylinder head)           | \$ 96.00 | CPK6         |
| Nylon braid option   | \$ 51.00 | NB           |
| Starter relay harness (optional, but required for 12 volt) | \$ 51.00 | JD108DR      |
| Light harness set (To Sn 4499 RL behind seat)              | \$256.00 | JD108S       |
| Light harness set (To Sn 4499 w/LH, RH warning lamps)      | \$321.00 | JD108EX      |
| Light harness set (To Sn 5000-7999 RL on fender)           | \$256.00 | JD136S       |
| Grommet, fender wiring (rep A3411R)                        | \$ 5.50  | pr AGA3411R  |
| Warning lamps: LH only \$48, LH & RH from Sn 4500          | \$ 58.00 | JD46FL -1,-2 |
| Electrical outlet fuse lead (from Sn 7999)                 | \$ 22.00 | JD108FUSE    |

## 5010 from sn.8000

## 5020 to Sn. 24999

Advise: Row crop or Standard,  
Prestolite or Delco starter  
See Note B

\$162 JD51B-OR switch harness w/orange  
\$148 JD51CWL-2 platform w/LH + RH orange  
\$ 26 JD51EX-2 LH, RH orange

Circuit Protection Kit  
SEE page 58

|  |          |              |
|--|----------|--------------|
| Engine harness (for 24V Motorola, replaces AR47706)        | \$286.00 | JD51MA       |
| Engine harness for 12V Delco alternator                    | \$317.00 | JD51AC       |
| Engine harness (Kinze Detroit 8V71 conversion)             | \$301.00 | JD203        |
| Circuit protection kit (mounts to cylinder head)           | \$ 96.00 | CPK6         |
| Starter relay harness (required for 12 volt or Prestolite) | \$ 51.00 | JD51R        |
| Instrument harness (replaces AR47686)                      | \$226.00 | JD51A        |
| Switch harness (replaces AR47685)                          | \$150.00 | JD51B        |
| Neutral harness (replaces R36975)                          | \$ 54.00 | JD51NS       |
| Platform harness (replaces AR41284, \$99 for 14ga.)        | \$129.00 | JD51C, 51C-1 |
| Headlamp harness (replaces (2) R39661 standard.)           | \$ 94.00 | JD46CC-1     |
| (Replaces (2) AR40943 row crop)                            | \$ 94.00 | JD46CC-2     |
| Grommet, fender wiring (rep A3411R)                        | \$ 5.50  | pr AGA3411R  |
| LH rear lamp harness (replaces R39662)                     | \$ 71.00 | JD46D        |
| RH rear work lamp  | \$ 29.00 | JD46RL       |
| Electrical outlet fuse lead                                | \$ 26.00 | JD46AF       |

## 5020 from

Sn. 25000 to 30000      w/o cab to 30000 – w/cab to Sn 30238

See Note B

Advise: Row crop or Standard

For John Deere metal "OIL", "BAT", "AIR",  
"FILTER", HI BEAM, indicator lamp  
sockets, add \$36 per socket.

W/ Hinson from Sn 25000

|   |          |             |
|---|----------|-------------|
| Engine harness (replaces AR47461)                       | \$303.00 | JD46A       |
| Main harness (replaces AR49350)                         | \$450.00 | JD46        |
| Switch harness (replaces AR47498)                       | \$343.00 | JD46S       |
| Platform harness (replaces AR41684)                     | \$172.00 | JD46B       |
| Fender set (4 HL, 2 RL, 2 Warning, RC:JD73, STD:JD73-1) | \$172.00 | JD73        |
| Grommet, fender wiring (rep A3411R)                     | \$ 5.50  | pr AGA3411R |
| Hinson cab harness (replaces AR53157 w/AC)              | \$839.00 | JD98CA      |
| Dimmer switch harness (replaces AR50916)                | \$122.00 | JD40F       |

## 5020 from Sn 30001

w/o cab from 30000 – w/cab from 30239

W/o cab from 30000 – w/cab from 30239

Advise: Row crop or Standard

See Note B

For John Deere metal "OIL", "BAT", "AIR",  
"FILTER", HI BEAM, indicator lamp  
sockets, add \$36 per socket.

|   |          |          |
|---|----------|----------|
| Engine harness (replaces AR50912)                       | \$303.00 | JD46BB   |
| Main harness (replaces AR50830)                         | \$450.00 | JD46AA   |
| Switch harness (replaces AR50837)                       | \$343.00 | JD40B    |
| Platform harness (replaces AR48937)                     | \$195.00 | JD55PL   |
| Fender set (4 HL, 2 RL, 2 Warning, RC:JD73, STD:JD73-1) | \$172.00 | JD73, -1 |
| Hinson cab harness (replaces AR53157 w/AC)              | \$839.00 | JD98CA   |
| Cab Relay lead set                                      | \$ 87.00 | JD40D    |
| Dimmer switch harness (replaces AR50916)                | \$122.00 | JD40F    |

|   |  |   |          |             |
|---|--|---|----------|-------------|
| 6030  | to Sn 034585<br>to Sn 034585<br>from Sn 034586<br>To Sn 034585<br>From Sn 034586 | Engine harness w/o turbo (rep. AR50912)                 | \$303.00 | JD46BB      |
|   |  | Engine harness w/ turbo (rep. AR54826)                  | \$303.00 | JD93        |
| <u>Advise:</u> Row crop or Standard<br><u>See Note B</u>  |  | Engine harness w/ turbo (rep. AR68025)                  | \$303.00 | JD40A       |
|   |  | Main harness (replaces AR50830)                         | \$450.00 | JD46AA      |
| For John Deere metal "OIL", "BAT", "AIR",<br>"FILTER", HI BEAM, indicator lamp<br>sockets, add \$36 per socket. |  | Main harness (replaces RE42412)                         | \$450.00 | JD40        |
|   |  | Switch harness (replaces AR50837)                       | \$343.00 | JD40B       |
|   |  | Turn signal harness w/ cab (replaces AR74340)           | \$ 91.00 | JD40E       |
|   |  | Dimmer switch harness (replaces AR50916)                | \$101.00 | JD40F       |
|   |  | Platform harness w/o cab (replaces AR48937)             | \$195.00 | JD55PL      |
|   |  | Platform harness w/o cab, w/turn signals                | \$216.00 | JD55PL-1    |
|   |  | Fender set (4 HL, 2 RL, 2 Warning RC:JD73, STD:JD73-1)  | \$172.00 | JD73, -1    |
|   |  | Grommet, fender wiring (rep A3411R)                     | \$ 5.50  | pr AGA3411R |
|   |  | Fender harness set (dual beam HL, 2RL, turn signals)    | \$186.00 | JD49-3      |
|   |  | Hinson cab harness (replaces AR53157 w/AC)              | \$839.00 | JD98CA      |
|   |  | Cab relay lead set                                      | \$ 87.00 | JD40D       |
|   |  |   |          |             |
|   |  |   |          |             |
|   |  |   |          |             |
|   |  |   |          |             |
|   |  |   |          |             |
| 6210  |  | Engine (w/o cab, rep AL117970)                          | \$389.00 | JD249E      |
|   |  | Cold advance (rep RE66559)                              | \$ 59.00 | JD249CA     |
|   |  | Front corner light harness (rep AL81307)                | \$ 82.00 | JD249CLH    |
|   |  |   |          |             |
| 7020<br><u>Note B</u>   |  | Engine harness (to Sn 003158, rep. AR50194)             | \$239.00 | JD197       |
|   |  | Starter relay harness (rep. AR43609)                    | \$ 51.00 | AGAR43609   |
|   |  | Lead, battery to starter relay (rep. AR55315)           | \$ 57.00 | AGAR55315   |
|   |  | Main harness (to Sn 003158 replaces AR48936)            | \$450.00 | JD45        |
|   |  | Instrument harness (replaces AR43986)                   | \$180.00 | JD83        |
|   |  | Fiber optic tube assembly                               | \$ 35.00 | JDS2549     |
| 7520<br><u>Note B</u>   | to Sn. 03222<br>from Sn 03223<br>To Sn 03222<br>From Sn 03222                    | Engine harness (replaces AR54826)                       | \$303.00 | JD93        |
|   |  | Engine harness (replaces AR68025)                       | \$303.00 | JD40A       |
|   |  | Main harness (replaces AR48936)                         | \$450.00 | JD45        |
|   |  | Main harness (replaces AR68028)                         | \$450.00 | JD45        |
|   |  | Starter relay leads (rep RE15058, AR46820)              | \$ 22.00 | JD146ST     |
|   |  | Instrument harness (replaces AR43986)                   | \$180.00 | JD83        |
|   |  | Fiber optic tube assembly                               | \$ 35.00 | JDS2549     |
|   |  | Hinson Cab harness (rep AR53157 w/ AC)                  | \$839.00 | JD98CA      |
|   |  | Cab relay lead set                                      | \$ 87.00 | JD40D       |
|   |  | Horn harness (replaces AR46730)                         | \$ 53.00 | JD47BH      |
|   |  | Front lamp harness (rep AR54892)                        | \$ 78.00 | JD145       |
|   |  | Neutral harness (rep AR50724)                           | \$ 83.00 | JD146NS     |
|   |  | Neutral harness w/rear warning lamp and tail lamp leads | \$113.00 | JD146NS-1   |
|   |  | Fuel Sender Lead  | \$ 22.00 | JD146FS     |
|   |  | Cab ground cable  | \$ 12.00 | JD46GND     |
|   |  |   |          |             |
|   |  |   |          |             |
| 8010/8020<br><u>See Note B</u>  |  | Engine harness (rep R37154R)                            | \$339.00 | JD71E       |
|   |  | Instrument panel harness (rep 37155R)                   | \$454.00 | JD71I       |
|   |  | Rear main harness (rep R37158R)                         | \$281.00 | JD71RM      |
|   |  | Rear lamp harness (rep37159R)                           | \$197.00 | JD71RL      |
|   |  | Grill mtd. HL harness (rep R37153R)                     | \$ 44.00 | JD71L       |
|   |  | RH flood lamp lead (rep 37160R)                         | \$ 15.00 | JD71LF      |
|   |  | Main circuit breakers (2 used)                          | \$ 38.00 | ea. 46952   |
|   |  | Fuse lead, rear main harness to battery -               | \$ 26.00 | JD71F       |
|   |  |   |          |             |
|   |  |   |          |             |
| 8020 Series, 4920 sprayer   |  |   |          |             |
|   |  | Replaces RE216331 Hood harness                          | \$274.00 | JD204       |

Circuit Protection Kit  
SEE page 58

Replacement "GEN" & "OIL" lamp socket,  
Does not include lens, bulb, lens spring.  
\$16 Nylon: AGAT44165N, \$36 metal: AT44165

**8430, 8630**

We must reuse bulkhead and

AC thermal fuse connector housings

Use w/AG56213 lead

2 used

|  |          |           |
|--|----------|-----------|
| Engine harness (rep AR68958, RE42410 w/BH housing) | \$465.00 | JD193E    |
| Charging Circuit (Rep AR60939, 81.5" OAL)          | \$114.00 | JD137CH   |
| Neutral harness (Rep AR68951)                      | \$114.00 | JD193NS   |
| Bulkhead harness (Rep AR70248, w/BH housing)       | \$372.00 | JD193BH   |
| Front lamp harness (Rep AR70247)                   | \$173.00 | JD193FL   |
| Replaces AR56211 warning lamp ground               | \$ 22.00 | JD115G    |
| Replaces AR56213 lead (use w/JD137CH)              | \$ 23.00 | AG56213   |
| Replaces AR60051 RH wiper harness                  | \$ 65.00 | JD111RWH  |
| Replaces AR61645 dome lamp socket                  | \$ 14.40 | JD111DLS  |
| Replaces AR67339 inst. harness (w/housings)        | \$485.00 | JD115i    |
| Replaces AR67951 speaker harness                   | \$ 90.00 | JD111S    |
| Replaces AR68952 RH lamp harness                   | \$269.00 | JD193RH   |
| Replaces AR71466 (2 blower motors)                 | \$231.00 | JD111CCH  |
| Replaces AR77345 + AR77347 AC leads                | \$ 51.00 | JD193AC   |
| Replaces AR78383 Inst. Harness (w/housings)        | \$485.00 | JD97i     |
| Replaces AR78385 Lead used with AR78383            | \$ 8.00  | AG78383   |
| Replaces AR82012 (1 blower motor)                  | \$231.00 | JD162     |
| Replaces AR84130 (w/new housings)                  | \$414.00 | JD111i    |
| Replaces AR84467 RH lamp harness                   | \$293.00 | JD192RH   |
| Replaces AR87134 lead                              | \$ 15.00 | JD111GND1 |

**8440, 8640**

We must reuse AC thermal fuse connector housing

|   |           |           |
|---|-----------|-----------|
| Engine harness (Rep RE32996)              | \$641.00  | JD192E    |
| Bulkhead harness (Rep AR87560, RE11191)   | \$569.00  | JD192B    |
| Instrument harness (Rep AR87559)          | \$1476.00 | JD192i    |
| Inst. sending unit harness (Rep. AR87557) | \$276.00  | JD226     |
| Replaces AR56211 ground lead              | \$ 26.00  | JD115G    |
| Replaces AR61645 dome lamp socket         | \$ 14.40  | JD111DLS  |
| Replaces AR67951 speaker harness          | \$ 90.00  | JD111S    |
| Replaces AR77345 + AR77347 AC leads       | \$ 51.00  | JD193AC   |
| Replaces AR82012 console harness          | \$ 231.00 | JD162     |
| Replaces AR84131 lighting relay harness   | \$ 129.00 | JD111CRH  |
| Replaces AR84134 ground lead              | \$ 15.00  | GND1      |
| Replaces AR84465 lead                     | \$ 19.00  | AGAR84465 |
| Replaces AR84467 RH lamp harness          | \$293.00  | JD192RH   |

**8560, 8760, 8960**

|                                      |           |       |
|--------------------------------------|-----------|-------|
| Front Chassis (rep RE41624, RE49610) | \$ 887.00 | JD201 |
|--------------------------------------|-----------|-------|

**8770**

|                              |           |       |
|------------------------------|-----------|-------|
| Engine harness (rep RE51713) | \$1512.00 | JD181 |
|------------------------------|-----------|-------|

## John Deere – Industrial Tractors

|  |   |                        |
|--|---|------------------------|
| 280 Skid Steer   | Engine harness (rep. KV21416)                                 | \$1750.00 JD232        |
| 300 to Sn 117499, 400  | Engine harness (replaces AT20795 ) (JD64G gasoline)           | \$288.00 JD64          |
| <u>Note B</u>  | Ignition resistor (gasoline only)                             | \$ 12.00 RU13          |
|  | Lighting harness (except orchard, grove, rep. AT20708)        | \$172.00 JD50          |
|  | Fender lamp leads   | \$ 94.00 JD50L         |
| 300,301,302,302A, 400, B, C,<br>401 from Sn 117500   | Engine harness (replaces AR51338) (JD86-1 gasoline)           | \$280.00 JD86          |
| Replacement "GEN", "OIL", "CON" lamp socket,<br>Does not include lens, bulb, lens spring. \$16 Nylon:<br>AGAT44165N, \$30 metal: AT44165 | Engine harness (JD86A-1 Delco, JD86A-2 Motorola w/int reg.)   |                        |
|  | Ignition resistor (gasoline only)                             | \$ 12.00 RU13          |
|  | Lighting harness (replaces AR51406)                           | \$172.00 JD86L         |
|  | Light harness (replaces AR64106)                              | \$172.00 JD116         |
|  | Fender lamp leads (rep AR51504 + AR51505+ AR51403)            | \$101.00 JD86FL        |
|  | Lighting circuit breaker                                      | \$ 11.00 AGAR28403     |
| 350, 450 Crawler to Sn. 15484  | Engine harness 350 (replaces AT19187 + AT18705)               | \$ Call                |
| (Open frame Motorola alternator)   | Engine harness 450 (replaces AT19188 + AT18705)               | \$ Call                |
| (Single push-on connector at key switch)   | Ignition resistor (gasoline only)                             | \$ 12.00 RU13          |
| <u>Note A</u>  | Dash harness, Gasoline (replaces AT19189)                     | \$ Call                |
|  | Dash harness, Diesel (replaces AT18722)                       | \$ Call                |
|  | Dash lamp lead  | \$ 11.00 PT            |
| 350, 450 Crawler from Sn 15485   | Engine harness, 350 (replaces AT21893 + AT18705)              | \$252.00 JD82          |
| (Closed frame Motorola alternator)   | Engine harness, 450 (replaces AT21894 + AT18705)              | \$252.00 JD66, ALT     |
| (Single push-on connector at key switch)   | Ignition resistor (gasoline only)                             | \$ 12.00 RU13          |
| <u>Note A</u>  | Dash harness: Key start (replaces AT21890)                    | \$123.00 JD66D-1       |
| Add \$24 if we reuse original dash bulkhead connector  | Dash harness: Button start (replaces AT26015)                 | \$123.00 JD66D, ALT, M |
|  | Dash lamp lead  | \$ 11.00 PT            |
|  | Grill mounted headlamp harness                                | \$ 56.00 JD66HL        |
| 350B, 350C Crawler to Sn 343540  | Engine harness (replaces AT21893 + AT18705)                   | \$252.00 JD82          |
| 450B, 450C Crawler to Sn 343540  | Engine harness (replaces AT21894 + AT18705)                   | \$330.00 JD66, ALT, M  |
| <u>Note A</u>  | Ignition resistor (gasoline only)                             | \$ 12.00 RU13          |
| Add \$24 if we reuse original dash bulkhead connector  | Dash harness (350B, 350C to 343540, rep. AT33509, 450B, 450C) | \$123.00 JD82D         |
|  | Dash lamp harness (350C rep AT41803)                          | \$ 72.00 JD128DL       |
|  | Dash lamp harness (450C rep AT41804)                          | \$ 87.00 JD82DL-2      |
|  | Grill mounted headlamp harness                                | \$ 56.00 JD66HL        |
| 350C, 450C from Sn 343541  | Engine harness (replaces AT64568, Motorola)                   | \$330.00 JD128E        |
|  | Engine harness (replaces AT64568, Delco)                      | \$330.00 JD128ED       |
|  | Dash harness (replaces AT64569)                               | \$210.00 JD128         |
|  | Dash lamp harness (used w/ original gauges)                   | \$ 72.00 JD128DL       |
| JD450E, 455E, 550B Crawler   | Engine harness (replaces AT80941)                             | \$215.00 JD143E        |
| <u>Note A</u>  | Instrument harness (replaces AT80939)                         | \$272.00 JD143         |
|  | Rear harness (replaces AT80942)                               | \$152.00 JD143R        |
| 310A, 410 (to Sn 255718) Backhoe Loader  | Diesel front harness (replaces AT32921)                       | \$273.00 JD95          |
|  | Instrument harness (replaces AT32914)                         | \$ 80.00 JD95A         |
|  | Main lamp harness (Replaces AT32867)                          | \$144.00 JD95LM        |
|  | Fender lamp harness (set of 2, Rep. AT32868)                  | \$107.00 JD95LF        |
| 380, 480 Forklift  | Main Harness (rep. AT30414)                                   | \$224.00 JD167         |
| We will need original harnesses to compare   | Instrument harness (rep. AT38216)                             | \$224.00 JD167I        |

|   |  |                      |
|---|--|----------------------|
| 410 from Sn 386507  | Engine harness (rep AT114352)                        | \$594.00 JD234E      |
|   | Main harness (Rep. AT73431)                          | \$519.00 JD149M      |
|   | Instrument harness (AT54895)                         | \$ Call              |
| 410C TLB  | Engine   |                      |
|   | Console harness (rep. AT142034, we have drawing)     | \$ Call              |
| 410D, 510D TLB<br>Advise alternator connection  | Main harness (rep. AT168363, no alt. diode harness)  | \$1450.00 JD148E     |
|   | Main harness (rep. AT168383, w/alt diode harness)    | \$1450.00 JD212E     |
|   | Cab Console (rep AT171218 lower repair \$1002)       | \$ Call JD212C       |
|   | Cab Console (rep. AT179621 lower repair \$1002)      | \$ Call JD148C       |
|   |  |                      |
| 410E  | ROPS console (rep. AT183109)                         | \$ Call JD216        |
| 450G,455G, 550G, 555G, 650G   | Engine harness (replaces AT162825, AT177684)         | \$615.00 JD221E      |
|   | Alternator diode harness (rep. AT160732)             | \$ 59.00 JD221D      |
|   | Chassis harness (replaces AT180459)                  | \$680.00 JD221       |
|   | Instrument (use w/6 function monitor rep. AT162827)  | \$849.00 JD221I      |
| 480B Forklift   | Main light harness (Rep AT68372?)                    | \$108.00 JD79        |
| 500 (to Sn. 123113)<br>Notes B, F<br><br>Replacement "GEN", "OIL" lamp socket,<br>Does not include lens, bulb, lens spring.<br>\$16 Nylon: AGAT44165N, \$36 metal: AT44165  | Engine harness, Gas (replaces AR40454)               | \$310.00 JD107-1     |
|   | Engine harness, Diesel (replaces AR44953)            | \$310.00 JD75M-1     |
|   | Circuit protection Kit w/bracket                     | \$ 96.00 CPK5        |
|   | Synchro Range Neutral harness (rep R33823)           | \$ 65.00 JD59NS      |
|   | Power Shift (replaces R34869)                        | \$ 80.00 JD59NP      |
|   | Instrument harness (replaces AR47686)                | \$226.00 JD51A       |
|   | Switch harness (replaces AR47685)                    | \$150.00 JD51B       |
|   | Platform harness (replaces AR41284)                  | \$129.00 JD51C       |
|   | Fender lamp harness set                              | \$100.00 JD107RL     |
|   | Grill mounted headlamp harness (R39655)              | \$ 42.00 JD107HL     |
|   | Hour meter leads                                     | \$ 36.00 AGAR40499-1 |
|   |  |                      |
|   |  |                      |
|   |  |                      |
|   |  |                      |
| 500A (sn.123114 – 152141), 500B<br>Notes B, F<br><br>For use w/ Collar Shift<br>For use w/ Power Shift<br><br>For use w/ Power Shift<br><br>For John Deere metal "OIL", "BAT", "AIR",<br>"FILTER", HI BEAM, indicator lamp<br>sockets, add \$36 per socket. | Engine harness, Gas (replaces AR41687)               | \$287.00 JD41-1      |
|   | Engine harness, Diesel (To Sn 151365, rep AR41688)   | \$287.00 JD47        |
|   | Engine harness, Diesel (from Sn 151366, rep AT34941) | \$287.00 JD104       |
|   | Main harness (replaces AR47855)                      | \$540.00 JD47B       |
|   | Instrument harness (replaces AR47856)                | \$204.00 JD47C       |
|   | Instrument harness (replaces AR47857)                | \$276.00 JD47D       |
|   | (NOTE: We use OEM John Deere metal lamp sockets)     |                      |
|   | Fiber optic tube assembly                            | \$ 35.00 JDS2549     |
|   | Filter harness (replaces AR47858)                    | \$ 54.00 JD47F       |
|   | Platform Harness (Rep AR41684)                       | \$172.00 JD46B       |
|   | Grill mount HL harness (rep. AR41698)                | \$ 71.00 JD125HL     |
|   | Fender HL leads (2 used, rep. AR46083)               | \$ 18.00 ea. JD125FL |
|   | Rear combo lamp harness (rep. AR41693)               | \$ 94.00 JD125CL     |
|   | Warning lamp lead                                    | \$ 22.00 JD125WL     |
|   | RH rear work lamp leads                              | \$ 36.00 JD125RL     |
| 500C (from Sn. 280627), 510<br>Note B, F<br><br>For use w/ Collar Shift<br>For use w/ Power Shift<br><br>For use w/ Power Shift   | Engine harness (replaces AT34941)                    | \$287.00 JD104       |
|   | Main harness (replaces AT67087)                      | \$558.00 JD104M      |
|   | Instrument harness (replaces AR47856)                | \$204.00 JD47C       |
|   | Instrument harness (replaces AR47857)                | \$276.00 JD47D       |
|   | Fiber optic tube assembly                            | \$ 35.00 JDS2549     |
|   | Filter harness (replaces AR47858)                    | \$ 57.00 JD47F       |
|   | Platform harness (from Sn 280627, rep AT57260)       | \$ Call              |

|                                     |  |                      |
|-------------------------------------|--|----------------------|
| 544A Loader <u>Note A</u>           | Main harness (replaces AT34333)                            | \$648.00 JD52        |
| 540E, 548E, 640E, 648E Skidder      | Dash harness (replaces AT147805)                           | \$1872.00 JD105      |
| 550H, 650H above 794618             | Engine harness (replaces AT162825)                         | \$1200.00 JD205      |
| 600 (Sn. to 90999) Note A, D        | Engine/main (diesel, gen, rep R34278) (JD62ALT \$339)      | \$310.00 JD62        |
|                                     | Circuit protection Kit w/bracket                           | \$ 96.00 CPK5        |
|                                     | Engine/main (gas, gen, rep R34277) (JD70ALT-2 \$353)       | \$310.00 JD70-2      |
|                                     | Nylon braid option   | \$ 51.00 NB          |
|                                     | 12-volt ignition resistor (gasoline only)                  | \$ 12.00 RU13        |
|                                     | Synchro Range (replaces R33823)                            | \$ 65.00 JD59NS      |
|                                     | Power Shift (replaces AR38418)                             | \$ 80.00 JD59NP      |
|                                     | Grill mtd. HL harness (rep AR27942R)                       | \$ 94.00 JD43E       |
|                                     | Fender mtd. HL (rep AR27941R, AR27616R)                    | \$ 94.00 JD43D       |
|                                     | Rear lamp (rep AR28929, AR26575)                           | \$ 94.00 JD43B       |
|                                     | Warning lamp (rep AR26585)                                 | \$ Call JD43W        |
|                                     | Horn harness (rep R34702)                                  | \$ 72.00 JD70H       |
|                                     | Hour meter leads   | \$ 36.00 AGAR40499-1 |
| 600 (Sn. 91000 to 200999)<br>Note B | Engine (diesel, rep AR40257, R39647) (JD75-2 12V \$340)    | \$310.00 JD75M -2    |
|                                     | Circuit Protection Kit w/bracket                           | \$ 96.00 CPK5        |
|                                     | Engine (gas, rep AR41687, R39648)                          | \$310.00 JD107-2     |
|                                     | 12-volt ignition resistor (gas only)                       | \$ 12.00 RU13        |
|                                     | Collar Shift Neutral harness (replaces R33823)             | \$ 65.00 JD59NS      |
|                                     | Power Shift Neutral harness (replaces R34869)              | \$ 80.00 JD59NP      |
|                                     | Power Shift Neutral (single switch, rep R33770)            | \$ 46.00 JD59NP-1    |
|                                     | Instrument harness (replaces AR47686)                      | \$226.00 JD51A       |
|                                     | Switch harness (replaces AR47685)                          | \$150.00 JD51B       |
|                                     | Platform harness (replaces AR41284)                        | \$129.00 JD51C       |
|                                     | Grill mtd. HL harness (rep. R39655)                        | \$ 42.00 JD107HL     |
| 600 (from Sn. 201000)<br>Note B, F  | Engine harness (diesel replaces AR41686)                   | \$287.00 JD47A       |
|                                     | Engine harness (gas, replaces AR50827)                     | \$287.00 JD65-2      |
|                                     | 12-volt ignition resistor                                  | \$ 12.00 RU13        |
|                                     | Main lead, battery to start relay                          | \$ 51.00             |
|                                     | Main harness (replaces RE42186)                            | \$540.00 JD47B       |
|                                     | Instrument harness (replaces AR47856)                      | \$204.00 JD47C       |
|                                     | Instrument harness (replaces AR47857)                      | \$276.00 JD47D       |
|                                     | Fiber optic tube assembly                                  | \$ 35.00 JDS2549     |
|                                     | Filter harness (replaces AR47858)                          | \$ 57.00 JD47F       |
|                                     | Platform harness (replaces AR41684)                        | \$172.00 JD46B       |
|                                     | Grill mtd. HL harness (rep. R39655)                        | \$ 42.00 JD107HL     |
|                                     | Fender lamp set (2 HL, 2 RL, 2 warning)                    | \$129.00 JD117       |
| 700, 700A to Sn. 24999<br>Note B    | Engine harness (replaces AR47706)                          | \$286.00 JD51MA      |
|                                     | Engine harness to fit 12-volt Delco alt.                   | \$317.00 JD51AC      |
|                                     | Circuit protection Kit w/bracket                           | \$ 96.00 CPK6        |
|                                     | Starter relay harness (required for 12 volt or Prestolite) | \$ 51.00 JD51R       |
|                                     | Instrument harness (replaces AR47686)                      | \$226.00 JD51A       |
|                                     | Switch harness (replaces AR47685)                          | \$162.00 JD51B-OR    |
|                                     | Neutral harness (replaces R36975)                          | \$ 54.00 JD51NS      |
|                                     | Platform harness (replaces AR41284)                        | \$148.00 JD51CWL-2   |
|                                     | Fender harness (replaces (2) R39661)                       | \$ 94.00 JD46CC-1    |
|                                     | Rear combo lamp harness (replaces R39662)                  | \$ 71.00 JD46D       |
|                                     | RH rear work lamp  | \$ 29.00 JD46RL      |
|                                     | Warning lamps, LH and RH                                   | \$ 58.00 JD46FL-2    |

Circuit Protection Kit  
SEE page 58

Replacement "GEN", "OIL" lamp socket,  
Does not include lens, bulb, lens spring.  
\$16 Nylon: AGAT44165N. \$36 metal: AT44165

Circuit Protection Kit  
SEE page 58

Replacement "GEN", "OIL" lamp socket,  
Does not include lens, bulb, lens spring.  
\$16 Nylon: AGAT44165N. \$60 metal: AT44165

(Add \$9 to fit RE42815 main) For use w/ Collar shift  
(Add \$9 to fit RE42815 main) For use w/ Power Shift

For use w/ Power Shift

For John Deere metal "OIL", "BAT", "AIR",  
"FILTER", HI BEAM, indicator lamp  
sockets, add \$36 per socket.

Circuit Protection Kit  
SEE page 58



700A from Sn. 25000

Note B

For John Deere metal "OIL", "BAT", "AIR",  
"FILTER", HI BEAM, indicator lamp  
sockets, add \$36 per socket.

|  |                 |
|--|-----------------|
| Engine harness (replaces AR47461)          | \$303.00 JD46A  |
| Main harness (replaces AR49350)            | \$450.00 JD46   |
| Switch harness (replaces AR47498)          | \$343.00 JD46S  |
| Platform harness (replaces AR41684)        | \$172.00 JD46B  |
| Fender harness set (2 HL, 1 RL, 1 Warning) | \$172.00 JD74A  |
| Horn switch harness (rep AR46730)          | \$ 53.00 JD47BH |

710D Backhoe/loader

|  |                 |
|--|-----------------|
| Alternator/Main harness (rep AT181333) | \$2600.00 JD161 |
|--|-----------------|

750 Crawler Dozer, 755 Crawler Loader

|   |                |
|---|----------------|
| Engine harness (rep AT50826 to Sn 307631) | \$468.00 JD120 |
| RH instrument (rep AT59284)               | \$260.00 JD122 |
| LH instrument (rep AT50825)               | \$216.00 JD123 |
| Rear harness (rep AT56675)                | \$152.00 JD121 |

750C Crawler Sr II (We will need old harness to confirm leads)Engine harness (rep. AT226341)

|  |                 |
|--|-----------------|
|  | \$1200.00 JD227 |
|--|-----------------|

750J, 850J Crawler

|                             |         |
|-----------------------------|---------|
| Main harness (rep AT366582) | \$ Call |
|-----------------------------|---------|

760A Scraper

|                                    |                   |
|------------------------------------|-------------------|
| Instrument harness (rep AR46811)   | \$580.00 JD233I   |
| Main harness (rep AR46812)         | \$450.00 JD233R   |
| LH rear lamp harness (rep AR46816) | \$ 89.00 JD233LR  |
| Intermediate harness (rep AR46813) | \$475.00 JD233INT |

840 from Sn. 8400200

Circuit Protection Kit  
See page 58

|  |                |
|--|----------------|
| Engine harness w/electric start Rep: AR21861R<br>(Early JD42 \$152, JD42C \$198 w/CPK) | \$171.00 JD53  |
| Circuit protection kit (when ordered w/above)  | \$ 41.00 CPK1  |
| Engine harness w/cranking engine (AR20549R+AR21579R)                                   | \$159.00 JD96  |
| Main harness Rep AR21570R  | \$186.00 JD53A |
| Rear lamp harness set (AR21572R + AR21573R)  | \$114.00 JD53B |
| Headlamp harness set (AR21575R + AR21571R)   | \$ 94.00 JD53C |
| Indicator lamp socket (2 wire)   | \$ 18.00 2ILS  |

400 Scraper

|          |                |
|----------|----------------|
| Lead set | \$180.00 JD53P |
|----------|----------------|

7E Hancock Scraper

|                 |               |
|-----------------|---------------|
| Lead set w/loom | \$152.00 JD94 |
|-----------------|---------------|

1010C, 1010W to Sn. 42000

Replacement "GEN", "OIL", "CON" lamp socket,  
Does not include lens, bulb, lens spring.  
\$16 Nylon: AGAT44165N, \$36 metal: AT44165

|   |                 |
|---|-----------------|
| Engine harness, Gas (replaces AT16691)              | \$287.00 JD60   |
| Engine harness, Diesel (replaces AT16692)           | \$273.00 JD77   |
| Headlamp leads (1010W wheel tractor)                | \$ 58.00 JD60HL |
| Headlamp leads (1010C crawler tractor)              | \$ 52.00 JD77LH |
| Rear lamp harness (1010W, w/fuse, replaces AT13344) | \$ 66.00 JD60RL |
| 1010C Rear lamp harness (rep AT14639T)              | \$ 66.00 JD77LR |
| Panel mounted fuse assembly                         | \$ 27.00 PF     |
| Hour Meter (rep AT13491T)                           | \$ 36.00 JD69H  |

2010C to 45516

Replacement "GEN", "OIL", "CON" lamp socket,  
Does not include lens, bulb, lens spring.  
\$16 Nylon: AGAT44165N, \$60 metal: AT44165

|   |                  |
|---|------------------|
| Engine harness, Gas (rep AT15165, FWD mtd Reg)      | \$287.00 JD179   |
| Engine harness, Diesel (rep AT15166T, FWD mtd Reg.) | \$273.00 JD139   |
| Head lamps (to sn. 34779, AT15949)                  | \$ 97.00 JD69LHC |
| Head lamps (from sn 34780, rep AT16945+AT16944T)    | \$ 97.00 JD101LH |
| Rear lamp (rep AT13440T+AT16943)                    | \$132.00 JD101LR |
| Panel mounted fuse                                  | \$ 27.00 PF      |

**2010W** to Sn 42000,  
(Advice if equipped with extra harness  
To the neutral switch)

Replacement "GEN", "OIL", "CON" lamp socket,  
Does not include lens, bulb, lens spring.  
\$16 Nylon: AGAT44165N. \$36 metal: AT44165

**1010C, 1010W, 2010C, 2010W**  
From Sn 42001

Replacement "GEN", "OIL", "CON" lamp socket,  
Does not include lens, bulb, lens spring.  
\$16 Nylon: AGAT44165N. \$36 metal: AT44165

**3010I**  
Note D

Replacement "GEN", "OIL" lamp socket,  
Does not include lens, bulb, lens spring.  
\$16 Nylon: AGAT44165N, \$36 metal: AT44165

Circuit Protection Kit  
See page 58

**4010I**  
Note D

Replacement "GEN", "OIL" lamp socket,  
Does not include lens, bulb, lens spring.  
\$16 Nylon: AGAT44165N. \$36 metal: AT44165

Circuit Protection Kit  
See page 58

**Telescopic Handler**  
**3215, 3220, 3415, 3420**

|   |                  |
|---|------------------|
| Engine harness, Gas (replaces AT16866)              | \$287.00 JD69    |
| Engine harness, Diesel (rep AT16868, Rear mtd Reg.) | \$273.00 JD92    |
| Platform harness (rep AT12934)                      | \$132.00 JD69LP  |
| Headlamp harness (rep AT17612)                      | \$ 65.00 JD67HL  |
| Fender harness set                                  | \$ 94.00 JD69LRU |
| Head lamp harness, grill mtd                        | \$ 97.00 JD69LHC |
| Hour Meter (rep AT13491T)                           | \$ 36.00 JD69H   |

|   |                      |
|---|----------------------|
| Engine harness, Gas (replaces AT17599+AT17602)      | \$273.00 JD54        |
| Engine harness, Gas (1010: 51040>; 2010 sn.55381>)  | \$273.00 JD89 Note F |
| Engine harness, Diesel (rep. AT17598T)              | \$273.00 JD101       |
| Head lamp (1010W, 1010C, 2010W rep. AT17612)        | \$ 65.00 JD67HL      |
| Head lamp (2010C rep. AT16944T + AT16945T)          | \$ 91.00 JD101LH     |
| Platform harness (2010W, rep. AT17453)              | \$108.00 JD54P       |
| Rear lamp harness (1010W, rep. AT17613))            | \$ 65.00 JD67RL      |
| Fender HL, RL harness (2010W, rep. AT17457+AT17456) | \$ 94.00 JD54U       |
| Rear lamp harness (1010C rep. AT13344T)             | \$ 66.00 JD60RL      |
| Rear lamp harness (2010C rep AT13440T + AT16943T)   | \$132.00 JD101LR     |
| Panel mounted fuse assembly (1010C, 1010W only)     | \$ 27.00 PF          |
| 12-volt ignition resistor (gasoline from Sn. 51040) | \$ 12.00 RU13        |
| Hour Meter (rep AT13491T)                           | \$ 42.00 JD69H       |

|  |                    |
|--|--------------------|
| Engine harness, gas (rep AR26816R, AR28811R) | \$294.00 JD56-1    |
| Engine harness, diesel (rep AR28813R)        | \$294.00 JD43SX    |
| Circuit protection Kit w/bracket             | \$ 96.00 CPK5      |
| Nylon Braid option                           | \$ 51.00 NB        |
| Neutral harness (rep AR28921)                | \$ 46.00 JD56AN    |
| Fender lamps (gas rep AR27578R, AR28420)     | \$114.00 JD61UG    |
| Fender lamps (diesel rep AR27578R, AR27577)  | \$114.00 JD61UD    |
| Grill head lamps (rep AR27921R)              | \$ 51.00 JD61IHD   |
| Horn harness (rep R34702)                    | \$ 66.00 JD70H     |
| Hour meter (rep R32379R)                     | \$ 42.00 AGR32379R |

|  |                    |
|--|--------------------|
| Engine harness, gas (rep AR26576R, AR28808R) | \$294.00 JD56-2    |
| Engine harness, diesel (rep AR28810R)        | \$294.00 JD43      |
| Circuit protection Kit w/bracket             | \$ 96.00 CPK5      |
| Nylon Braid option                           | \$ 51.00 NB        |
| Fender HL (rep AR27941R, AR27616R)           | \$ 87.00 JD43D     |
| Grill HL (rep AR27942R)                      | \$ 87.00 JD43E     |
| Horn harness (rep R34702)                    | \$ 66.00 JD70H     |
| Hour meter (rep R32379R)                     | \$ 42.00 AGR32379R |

|                                |                |
|--------------------------------|----------------|
| Chassis harness (rep. AZ71350) | \$260.00 JD243 |
|--------------------------------|----------------|

# John Deere Ag Machinery

|   |   |                     |
|---|---|---------------------|
| 45 Combine  | Instrument harness (45-8432 to 45-16400 w/o fuse)               | \$ 209.00 JD172     |
|   | Instrument harness (45-8432 to 45-21500 w/fuse)                 | \$ 238.00 JD172-1   |
|   | Light harness (to 45-21500)                                     | \$ 101.00 JD172L    |
|   | Front harness (Sn 35001 to 39000 rep AH20286H)                  | \$ 216.00 JD135F    |
|   | Rear harness (Sn 35001 to 43000 rep AH20287H)                   | \$ 188.00 JD135R    |
|   | Sn 35001 to 39000 Regulator to key switch jumper (Rep AH20289H) | \$ 44.00 JD135J     |
|   | Key switch to gauges (Sn 35001 to 43000 rep AH202884)           | \$ 44.00 JD135J1    |
| 55 Combine  | Main harness set (55-12051 to 55-17837, rep AP20047)            | \$ 310.00 JD194     |
|   | Lighting leads (w/fuse, 55-12051 to 55-17837)                   | \$ 117.00 JD194L    |
| 5730, 5830 Forage Harvester   | Engine harness (replaces AE46061)                               | \$1,584.00 JD112    |
|   | Front harness (replaces AE46062)                                | \$1,584.00 JD113    |
|   | Metal Detector harness (rep. AE46052)                           | \$1,080.00 JD174    |
| 6000 Series   | Forage Harvester  | \$ Repair Only      |
| 4700 Sprayer  | Engine harness (rep AND202705)                                  | \$ JD242E           |
|   | Alternator harness (rep. AN203925)                              | \$ JD242A           |
| 4710 Sprayer<br>(We need original harness to verify number)<br>(We must reuse main harness connector) | Wing harness (rep AN204527) (2 used)                            | \$142.00 ea. JD195W |
|   | Main valve harness (rep. AN204527?)                             | \$2,636.00 JD195-1  |
|   | Nozzle control relay (4 used, rep. AN273980, price ea.)         | \$ 19.00 AGAN273980 |
| 9000 Series Combine   | Engine harness (rep AH144892)                                   | \$1,500.00 JD214    |
| 9400 Series Combine   | Engine harness (rep AH134258)                                   | \$1150.00 JD247     |
| Frontier WR5417 Wheel Rake  | Main harness (rep 5PQ507401)                                    | \$517.00 FR1        |

**John Deere**  
**Grounds Maintenance/Garden Tractors**

**\*See Note A\***

|  |  |  |                     |
|--|--|--|---------------------|
| 38", 48", 54", GX1320 Walk behind                  |  | Main harness (rep. AM115377, Rocker PTO switch)          | \$468.00 JD151-1    |
| Commercial mowers. Length variation by application |  | Main harness (rep. AM123973, Push-Pull PTO switch)       | \$468.00 JD151      |
| 727 Z-Trak (We must reuse some connector housings) |  | Main harness (rep. GDR10037)                             | \$660.00 JD185      |
| 60, 70   | AM33353 to Sn. 56000<br>AM34879 from Sn. 56001 | Main harness (w/battery cables, for 4 term. key switch)  | \$107.00 JD60LT     |
|  |  | Main harness (w/battery cables, for 5 term. key switch)  | \$107.00 JD60LT-1   |
|  |  | Head lamp harness (replaces AM31965)                     | \$ 40.00 JDLTLA     |
|  |  | Light switch/RL harness (rep. AM31994)                   | \$ 30.00 JDLTLB     |
|  |  | Harness, key switch to light switch (rep AM32016)        | \$ 15.00 JDLTLE     |
| 110 8 HP   | to Sn. 3550<br>Sn. 3551 to 15000               | Main harness (rep. AM30077 w/ battery cables)            | \$107.00 JD110LTD   |
|  |  | Main harness (rep. AM30268 w/ battery cables)            | \$107.00 JD110LTA   |
|  | Sn.15001 to 100000                             | Neutral start harness (rep. AM30267)                     | \$ 32.00 JD110LTNS  |
|  |  | Main harness (rep. AM30363 w/ battery cables)            | \$107.00 JD110LT    |
|  | AM30320, AM30321                               | PTO/Neutral harness set (rep. AM30267 + AM30123)         | \$ 42.00 JD110LTPTO |
|  |  | Headlamp and rear lamp set (requires fuse below)         | \$ 55.00 JD110LTL   |
|  | Sn. 100001 to 130000                           | In-line fuse (key switch to light switch, metal housing) | \$ 25.00 JD39PM     |
|  |  | "GEN" lamp socket (w/lens, bulb, spring)                 | \$ 40.00 AG44165GEN |
|  | 3-way female on engine → Sn. 130001 to 185000  | Main harness (rep. AM32174 w/o battery cables)           | \$107.00 JD110LTC   |
|  |  | Main harness (rep. AM32498 w/o battery cables)           | \$ 95.00 JD110LTE   |
|  | 3-way female on engine → Sn. 185001 to 252822  | Main harness (rep. AM33220 W/battery cables)             | \$114.00 JD110LTG   |
|  |  |  |                     |
|  |  |  |                     |
| 110 8 HP & 10 HP                                   | Sn. 252833-272000<br>From Sn. 272000           | Main harness (rep. AM34413)                              | \$ 95.00 JD112LTA   |
|  |  | Main harness (rep. AM34690)                              | \$107.00 JD110LTF   |
|  |  | Main harness w/electric lift (rep. AM34400)              | \$155.00 JD110LTB   |
|  |  | Head lamp harness (replaces AM31965)                     | \$ 48.00 JDLTLA     |
|  |  | Light switch/RL harness (rep. AM31994)                   | \$ 36.00 JDLTLB     |
|  |  | Harness, key switch to light switch (rep AM32016)        | \$ 15.00 JDLTLE     |
| 112  | to Sn. 100000                                  | Main harness (replaces AM30363 w/battery cables)         | \$129.00 JD110LT    |
|  |  | "GEN" lamp socket (w/lens, bulb, spring)                 | \$ 40.00 AG44165GEN |
|  |  | Headlamp and rear lamp set (requires fuse below)         | \$ 66.00 JD110LTL   |
|  |  | In-line fuse (key switch to light switch, metal housing) | \$ 25.00 JD39PM     |
|  | Sn 100001 to 130000                            | PTO/Neutral harness set (rep. AM30267 +AM30123)          | \$ 42.00 JD110LTPTO |
|  |  | Main harness (Tecumseh rep. AM32174 w/o bat. cables)     | \$107.00 JD110LTC   |
|  | Sn.130001 to 161771                            | Main harness (Tecumseh rep. AM32498 w/o bat cables)      | \$ 95.00 JD110LTE   |
|  |  | Main harness (Kohler) (replaces AM32253)                 | \$114.00 JD112LT    |
|  | Sn.150001 to 160000                            | Main harness w/electric lift (rep. AM34400)              | \$ 95.00 JD110LTB   |
|  |  | Tecumseh (rep. AM32499)                                  | \$ 95.00 JD112LTC   |
|  | Sn. 161772 to 185000                           | Kohler (rep. AM32499)                                    | \$ 95.00 JD112LTC   |
|  |  | Tecumseh 185000-250000 (rep. AM34413)                    | \$ 95.00 JD112LTA   |
|  | Sn. 160001 to 225000                           | Kohler 225000-250000 (rep. AM34413)                      | \$ 95.00 JD112LTA   |
|  |  | Main harness w/electric lift (rep. AM33846)              | \$155.00 JD112LTD   |
|  | Sn. 250001 to 260000                           | Main harness w/electric lift (rep. AM34334)              | \$129.00 JD112LTB   |
|  |  | Main harness w/electric lift (rep. AM34400)              | \$155.00 JD110LTB   |
|  | Sn. 260001 to 300000                           | Head lamp harness (replaces AM31965)                     | \$ 48.00 JDLTLA     |
|  |  | Light switch/RL harness (rep. AM31994)                   | \$ 36.00 JDLTLB     |
|  | Sn. 300001>                                    | Harness, key switch to light switch (rep AM32016)        | \$ 18.00 JDLTLE     |
|  |  |  |                     |

Metal "GEN", "PTO" lamp socket,  
add \$28 per socket

|                              |  |                                       |   |                    |
|------------------------------|--|---------------------------------------|---|--------------------|
| 120                          |  | to Sn. 7500                           | Main harness (replaces AM32615)                   | \$143.00 JD120LT   |
|                              |  | From Sn. 7501                         | Main harness (replaces AM33302)                   | \$140.00 JD140LTB  |
|                              | <div> Replacement "GEN", "OIL" lamp socket,<br/> Does not include lens, bulb, lens spring.<br/> \$16 Nylon: AGAT44165N, \$30 metal: AT44165 </div> |                                       | Head lamp harness (replaces AM31965)              | \$ 48.00 JDLTLA    |
|                              |  |                                       | Light switch/RL harness (rep. AM31994 to sn.7500) | \$ 44.00 JDLTLB    |
|                              |  |                                       | PTO lamp assembly                                 | \$ 40.00 AG32864   |
| 140                          |  | to Sn. 10000                          | Main harness (replaces AM32175)                   | \$140.00 JD140LTF  |
|                              |  | Sn. 10001 to Sn. 22400                | Main harness (replaces AM31694)                   | \$140.00 JD140LT   |
|                              |  | Sn. 22401 to Sn. 29999                | Main harness (replaces AM32864)                   | \$140.00 JD140LTC  |
|                              |  | Sn. 30000 to Sn. 38000                | Main harness (replaces AM33302)                   | \$140.00 JD140LTB  |
|                              |  | Sn. 38001 to Sn. 46500                | Main harness (replaces AM33883 H1)                | \$140.00 JD140LTE  |
|                              |  | Sn. 38001 to Sn. 46500                | Main harness (replaces AM33903 H3)                | \$140.00 JD140LGT  |
|                              |  | From Sn 46501                         | Main harness (replaces AM34292 H3)                | \$140.00 JD140LTD  |
|                              |  |                                       | Main harness (replaces AM34290 H1)                | \$140.00 JD140LTA  |
|                              |  |                                       | Head lamp harness (replaces AM31965)              | \$ 48.00 JDLTLA    |
|                              |  |                                       | Head lamp harness (use w/JD140LTF)                | \$ 48.00 JDLTLD    |
|                              | <div> Replacement "GEN", "OIL" lamp socket,<br/> Does not include lens, bulb, lens spring.<br/> \$16 Nylon: AGAT44165N, \$30 metal: AT44165 </div> |                                       | Rear lamp harness (rep. AM31966, use w/ JD140LTF) | \$ 18.00 JDLTLC    |
|                              |  |                                       | PTO lamp assembly                                 | \$ 40.00 AG32864   |
|                              |  |                                       |   |                    |
|                              |  |                                       |   |                    |
|                              |  |                                       |   |                    |
| 200, 208, 210, 212, 214, 216 |  | To Sn. 70001                          | Main harness (replaces AM35101)                   | \$107.00 JD210LTA  |
|                              |  | 70001 To Sn. 80000                    | Main harness (replaces AM36846) w/o cables        | \$107.00 JD208LT   |
|                              |  | 70001 To Sn. 80000                    | Main harness (replaces AM36846) with cables       | \$140.00 JD208LTC  |
|                              |  | 80001 To Sn.190999                    | Main harness (replaces AM37256)                   | \$172.00 JD216LT   |
|                              |  | From 191000                           | Main harness (replaces AM38395) w/o cables        | \$172.00 JD210LT   |
| 245                          |  |                                       | Main harness (replaces AM117905)                  | \$490.00 JD245LT   |
| 265                          |  |                                       | Main harness (replaces AM117997)                  | \$515.00 JD265LT   |
|                              |  |                                       | Engine harness (replaces M70075)                  | \$ 25.00 JD265LT-1 |
| 300 from 70,000, 312, 314    |  |                                       | Main harness (rep AM36894)                        | \$140.00 JD314LT   |
| 316, 318                     |  | Sn 222001 to 285000                   | Main harness (replaces AM39167, 1983)             | \$ Call            |
|                              |  | Sn 285001 to 364137                   | Main harness (replaces AM100237, 1984-1986)       | \$422.00 JD318LTD  |
|                              |  | Sn 364138 to 475000                   | Main harness (replaces AM103918, 1986-1987)       | \$422.00 JD318LTB  |
|                              |  | Sn 475001 to 600304                   | Main harness (replaces AM105055, 1988-1989)       | \$422.00 JD318LTA  |
|                              |  | Sn 600304 to 999000; 010001 to 120000 | Main harness (replaces AM107761, 1990-1992)       | \$422.00 JD318LTC  |
|                              |  | From Sn 475000                        | Rear lamp harness (replaces AM104240)             | \$ 48.00 JD318LTL  |
| 285, 320                     |  |                                       | Main harness (replaces AM103113)                  | \$580.00 JD320LT   |
| 322                          |  | To Sn. 596005                         | Main harness (replaces AM104214)                  | \$580.00 JD322LT   |
|                              |  | From sn.596006                        | Main harness (replaces AM107763)                  | \$580.00 JD322LTA  |
|                              |  |                                       | Engine harness (replaces AM104288)                | \$ 89.00 JD322LTE  |
| 330 Diesel                   |  |                                       | Main harness (replaces AM101267)                  | \$612.00 JD330LT   |
| 332 Diesel                   |  |                                       | Main harness (To Sn 475000, Rep AM102598)         | \$648.00 JD332LT   |
|                              |  |                                       | Main harness (Sn 475001 to 596722, Rep AM104907)  | \$648.00 JD332LTA  |
|                              |  |                                       | Main harness (from Sn 596733)                     | \$ Call            |
| 345                          |  |                                       | Main harness (above Sn 70,000)                    | \$580.00           |
| 420                          |  | Sn. 420153 to 475000                  | Main harness (replaces AM103918)                  | \$422.00 JD318LTB  |
|                              |  | Sn. 475001 to 595880                  | Main harness (replaces AM105055)                  | \$422.00 JD318LTA  |

|                         |   |                   |
|-------------------------|---|-------------------|
| 445                     | Main Harness                                | \$ Call           |
| Rear PTO Attachment     | Rear PTO harness (Rep AM100238)             | \$ 90.00 JDLPTPTO |
| Cigar lighter accessory | Cigar lighter attachment lead (rep AT15823) | \$18.00 AGAT15283 |
|                         | Cigar lighter w/o lead                      | \$30.00 ABC1925   |

### ***John Deere Compact Tractor***

|   |   |                      |
|---|---|----------------------|
| X485, X495 (we must reuse some original connectors) | Main harness (replaces AM132602)                | \$ Call JDX485LGT    |
| X485, X495 (we must reuse some original connectors) | Main harness (replaces AM132603)                | \$1,737.00 JDX495LGT |
| 790   | Rear harness (replaces LVA800959)               | \$321.00 JD187       |
| 850 to 9000, 950 to 12000                           | Main harness (replaces CH11312)                 | \$490.00 JD224       |
|   | Main lamp harness (replaces CH12197)            | \$156.00 JD224L      |
| 850 from 16001, 950 from 20001, 1050 from 11001     | Main harness (replaces CH20154? w/o TS switch)  | \$588.00 JD186       |
|   | Main harness (replaces CH20154? uses TS switch) | \$588.00 JD186-1     |
|   | Main lamp harness (replaces CH20164)            | \$190.00 JD186L      |

### ***John Deere Snowmobiles***

|             |   |                   |
|-------------|---|-------------------|
| 340 Cyclone | Main harness (rep AM54263, to Sn. 80,000) | \$300.00 JD199M   |
|             | Engine harness extension (rep AM54262)    | \$ 66.00 JD119M-1 |
|             | Head lamp harness (rep AM53923)           | \$ 44.00 JD199HL  |
|             | Tail lamp harness (rep AM53927)           | \$ 44.00 JD199TL  |

## Massey Harris Section 8

**Note A:** The original key switch used on tractors equipped with separate ignition and light switch, may require bullet connections on key switch leads. Please advise which terminals that you require.

|  |   |                 |
|--|---|-----------------|
| GP   | Engine harness  | \$ 65.00 MH16   |
|  | Lighting leads (includes GM male connectors)            | \$ 70.00 MH16H  |
| Pony   | Engine harness w/cutout relay (to 1951)                 | \$151.00 MH3    |
|  | Engine harness w/regulator (from 1952)                  | \$151.00 MH6    |
|  | Engine harness (Uses combination lights/lgn. switch)    | \$151.00 MH6P   |
|  | Light harness w/loom on rear lamp lead                  | \$ 58.00 MH6C   |
|  | Light harness w/rubber cover on rear lamp lead          | \$ 70.00 MH6PL  |
| Pacer  | Engine harness (Uses combination lights/lgn. switch)    | \$151.00 MH6P   |
|  | Light harness   | \$ 70.00 MH6PL  |
| 20, 22, 81   | Engine harness w/cutout relay                           | \$151.00 MH9    |
| Advise standard or row crop                        | Light harness (bulb type lamps)                         | \$ 60.00 MH9A   |
| 22, Mustang, Colt                                  | Engine harness w/regulator                              | \$151.00 MH8    |
|  | Light harness (bulb type lamps)                         | \$ 60.00 MH9A   |
|  | Light harness (sealed beam lamps)                       | \$ 60.00 MH8A   |
|  | Dash lamp (repair pigtail PT \$11)                      | \$ 24.00 DL13A  |
| 30   | Engine harness w/cutout relay                           | \$115.00 MH7    |
| Advise standard or row crop                        | Engine harness w/regulator                              | \$119.00 MH7A   |
|  | Light harness (bulb type lamps, fuse on light switch)   | \$ 80.00 MH7B   |
|  | Light harness (sealed beam lamps, fuse in harness)      | \$ 86.00 MH7C   |
| 33   | Engine harness (early)                                  | \$115.00 MH5    |
|  | Engine harness (late)                                   | \$126.00 MH5F   |
|  | Engine harness, Diesel, w/heater leads                  | \$132.00 MH22   |
|  | Hour meter lead set                                     | \$ 30.00 HM22   |
|  | Dash lamp w/fuse  | \$ 43.00 DL13AF |
| 44   | Engine harness (gas, regulator by battery)              | \$126.00 MH11   |
| Advise standard or row crop                        | Engine harness (gas, regulator on generator)            | \$126.00 MH5    |
|  | Engine harness (diesel, regulator by battery)           | \$126.00 MH15   |
|  | Engine harness (diesel, regulator on generator)         | \$ Call         |
|  | Light harness (fuse on switch, bulb type lamps)         | \$ 86.00 MH11A  |
|  | Light harness (fuse in harness, sealed beam lamps)      | \$108.00 MH5FF  |
|  | Light harness (fuse in harness, leads routed in tubing) | \$ 94.00 MH5FL  |
|  | Dash lamp w/o fuse (Fuse located on light switch)       | \$ 24.00 DL13A  |
|  | Dash lamp w/fuse (Fuse located in dash lamp lead)       | \$ 43.00 DL13AF |
| 44-6   | Engine harness  | \$126.00 MH12   |
|  | Light harness (fuse on switch, bulb type lamps)         | \$ 94.00 MH11A  |
|  | Light harness (fuse in harness, sealed beam lamps)      | \$108.00 MH5FF  |
| 44 Special   | Engine harness (gasoline)                               | \$126.00 MH5F   |
| (See 333,444 for light harness tubing plug insert) | Light harness (fuse in harness, leads routed in tubing) | \$ 94.00 MH5FL  |
|  | Dash lamp w/fuse  | \$ 43.00 DL13AF |

|   |  |          |                     |
|---|--|----------|---------------------|
| 50 (See also Ferguson 40)                             | Engine harness (gasoline)  |          | \$104.00 FE2        |
|   | Neutral switch boot (replaces 180776M1)  |          | \$ 15.50 AG180776M1 |
|   | Lighting harness set (front mtd. HL, 1 RL, 1 TL)   |          | \$ 89.00 FE2A       |
|   | Fuel sender boot   |          | \$ 8.00 FDS340      |
| 55  | Engine harness (gas, regulator by battery)   |          | \$132.00 MH13       |
|   | Engine harness (gas, regulator on generator)   |          | \$132.00 MH23       |
|   | Engine harness (diesel, regulator by battery)  |          | \$106.00 MH20       |
|   | Engine harness (diesel, regulator on generator)  |          | \$ Call             |
|   | Light harness (fuse on switch, bulb type lamps)  |          | \$ 86.00 MH13L-1    |
|   | Light harness (fuse in harness, sealed beam lamps)                                       |          | \$108.00 MH13L-2    |
|   | Dash lamp w/o fuse (Fuse located on light switch)  |          | \$ 24.00 DL13A      |
|   | Dash lamp w/fuse (Fuse located in dash lamp lead)  |          | \$ 43.00 DL13AF     |
| 101   | Engine Harness w/cut-out   |          | \$115.00 MH21       |
| 101JR, 102 JR<br>101SR, 102 SR, 203                   | Engine harness w/cut-out   |          | \$115.00 MH1A-1     |
|   | Engine harness w/cut-out<br>(Regulator conversion MH1AR)<br>(Alternator conversion MH1C) |          | \$115.00 MH1A       |
|   | Light harness, Standard  |          | \$ 90.00 MH1AL      |
|   | Light harness, Row Crop  |          | \$ 90.00 MH1AL-1    |
|   |  |          |                     |
| 303, 333, 444<br>(Advise Delco or Autolite) Generator | Engine harness (gas, LPG)  |          | \$108.00 MH4        |
|   | Light harness (w/out fuse)   | Row Crop | \$ 98.00 MH4L       |
|   |  | Standard | \$ 98.00 MH4L-1     |
|   | Front mount head lamp leads  | 303      | \$ 26.00 MM4HL      |
|   | Panel fuse   |          | \$ 13.00 PF         |
|   | Dash lamp lead (dash lamp DL13A-\$24.00)   |          | \$ 11.00 PT         |
| 555   | Engine harness (diesel)  |          | \$108.00 MH17       |
|   | Engine harness (gas, LPG)  |          | \$108.00 MH18       |
|   | Lighting harness (w/fuse)  |          | \$ 98.00 MH18L      |
|   | Manifold heater cables (diesel)  |          | \$ 72.00 MH17A      |
| Now Available: 44 Special, 333, 555 Rubber Parts:     |  |          |                     |
| Replacing 763204M1 Brake Adjusting Hole Plug (2 used) |  |          | \$10 ea. AG763204M1 |
| Replacing 765398M1 Lamp Harness Tubing Plug (4 used)  |  |          | \$ 2.00 AG765398M1  |



## Minneapolis Moline- Section 9

|  |   |                     |
|--|---|---------------------|
| BF, BG   | Engine harness (rep.135137)                               | \$148.00 MM1        |
|  | Light harness BF: MM1A-1, BG: MM1A-2                      | \$ 56.00 MM1A-1, -2 |
|  | Panel fuse (fits 1/2" hole, 5/8" bushing: \$3)            | \$ 27.00 PF-2       |
| 21-32 (FTA)  | Electric start harness                                    | \$ Call             |
| GB, GTB Diesel, Gas, LPG<br><br>(5/8" bushing AG133-22002: \$3)  | Engine harness (gas rep.10A2065)                          | \$165.00 MM10       |
|  | Engine harness (Diesel, rep 10A4510, 10A5548)             | \$165.00 MM14       |
|  | Light harness (w/o aux.skt. leads, rep 10A2066+10A2068)   | \$ 50.00 MM10A      |
|  | Light harness (w/aux. skt. leads, rep 10A2066+10A2068)    | \$ 70.00 MM14A      |
|  | Hour meter leads (diesel)                                 | \$ 26.00 MM10HM     |
|  | Panel fuse (fits 1/2" hole)                               | \$ 27.00 PF-2       |
|  | Dash lamp Diesel DL64 12 volt                             | \$ 34.00 DL64       |
|  | Dash lamp rebuild lead                                    | \$ 11.00 PT         |
| R (battery under fuel tank)<br>(Advise magneto or distributor, rotary light switch 1949>)<br>(Advice rear lamp location)<br><br>(Panel fuse used w/regulator, 5/8" bushing AG133-22002: \$3) | Engine (w/cutout (rep RT890), reg conv. MM3AR)            | \$122.00 MM3A       |
|  | Engine (w/reg. 49-50 rep 10A958, 51> rep. 10A2062)        | \$151.00 MM3        |
|  | Light harnesses w/ twist-lock lamp terminals              |                     |
|  | • Head lamp harness                                       | \$ 50.00 MM3B       |
|  | • Rear lamp harness                                       | \$ 36.00 MM3C       |
|  | Light harnesses w/ ring terminals (1951>)                 |                     |
|  | • Head lamp harness                                       | \$ 42.00 MM3B-1     |
|  | • Rear lamp harness                                       | \$ 32.00 MM3C-1     |
|  | Panel fuse (fits 1/2" hole, used w/reg.)                  | \$ 27.00 PF-2       |
|  | Dash Lamp   | \$ 24.00 DL13A      |
|  | Dash lamp rebuild lead                                    | \$ 11.00 PT         |
| UB, UTS Diesel<br><br>(5/8" bushing AG133-22002: \$3)  | Engine harness (w/heater, rep. 10A5444)                   | \$194.00 MM24       |
|  | Light harness   | \$ 76.00 MM7B       |
|  | Hour meter leads (UTS)                                    | \$ 26.00 MM24HM     |
|  | Panel fuse (fits 1/2" hole)                               | \$ 27.00 PF-2       |
|  |   |                     |
| UB, UTS, UTU<br><br>(5/8" bushing AG133-22002: \$3)  | Engine harness w/cutout relay (to 1948. rep UT2382C)      | \$151.00 MM8        |
|  | Engine harness w/ regulator (10A2064, from 1949)          | \$172.00 MM4        |
|  | Engine harness LPG w/regulator (rep 10A2064)              | \$144.00            |
|  | Light harness (w/7" lights, TL connectors to 1950 FT2494) | \$ 76.00 MM8A       |
|  | Light harness (w/5" lights, w/o aux. socket 1951 to 1952) | \$ 57.00 MM4A       |
|  | Light harness (w/5" lights & aux. socket from 1953)       | \$ 76.00 MM4B       |
|  | Panel fuse (fits 1/2" hole)                               | \$ 27.00 PF-2       |
|  | Dash lamp lead  | \$ 11.00 PT         |
| V<br><br>(5/8" bushing AG133-22002: \$3)   | Engine w/ lights (rep. VT428)                             | \$151.00 MM2        |
|  | Panel fuse (fits 1/2" hole)                               | \$ 27.00 PF-2       |
| ZTS, ZTU   | Engine ZTU w/cutout relay used w/o lights                 | \$ 93.00 MM6        |
|  | Engine ZTU w/cutout relay used w/lights                   | \$115.00 MM6L       |
|  | Engine ZTS w/cutout relay used w/o lights                 | \$ 93.00 MM6-1      |
|  | Engine ZTS w/cutout relay used w/lights                   | \$115.00 MM6-1      |
|  | Engine ZTU w/Regulator used w/lights                      | \$151.00 MM6R       |
|  | Engine ZTS w/Regulator used w/lights                      | \$151.00 MM6R-1     |
|  | Light harness used w/o tail lamp                          | \$ 79.00 MM6A       |
|  | Light harness used w/red tail lamp                        | \$ 88.00 MM6A-1     |

|  |  |                   |
|--|--|-------------------|
| ZA, ZB GAS   | Engine harness (10A2063)   | \$165.00 MM7      |
|  | ZA Light harness (w/7" lights & TL connectors to 1950)               | \$ 79.00 MM8A     |
|  | ZA Light harness w/o aux. socket harness w 5 3/4" lights             | \$ 57.00 MM7A     |
|  | ZB Light harness w/ aux socket harness                               | \$ 80.00 MM7B     |
|  | (5/8" bushing AG133-22002: \$3) Panel fuse w/leads (fits 1/2" Hole,) | \$ 27.00 PF-2     |
| Jet Star   | Engine harness, Gas  | \$158.00 MM9      |
|  | Lighting leads w/outlet socket leads                                 | \$103.00 MM9L     |
| 4 Star, 4 Star Super   | Engine harness, Gas (replaces 10A7504)                               | \$214.00 MM15     |
|  | Rear/mid light harness, 4 Star                                       | \$ 72.00 MM15L    |
|  | Dash lamp socket (4 Star, 4 Star Super; 2 used)                      | \$ 14.50 ea. 1ILS |
|  | Headlamp, front mounted (Rep10A7477)                                 | \$ 43.00 MM25HL   |
|  | Auxiliary outlet harness w/fuse (rep 10A8750)                        | \$ 35.00 MM25AUX  |
| 5 Star   | Engine harness, Gas (Rep 10A8751)                                    | \$230.00 MM25     |
|  | Engine, Diesel (Rep 10A8752) (MM25DALT-1, -2)                        | \$230.00 MM25D    |
|  | Headlamp (Rep10A7477-mid mtd 10A7999 grill mtd.)                     | \$ 43.00 MM25HL   |
|  | Auxiliary outlet harness w/fuse (rep 10A8750)                        | \$ 34.00 MM25AUX  |
|  | Rear Lamp  | \$ 28.00 MM25RL   |
|  | Dash lamp socket w/lead (2 used)                                     | \$ 14.50 ea. 1ILS |
| Jet Star 3   | Engine harness gas/LPG (replaces 10A21165)                           | \$180.00 MM19     |
|  | Light harnesses (rep. 10A14562 + mid mount HL)                       | \$ 50.00 MM19L    |
| Jet Star 3 Super Gas/LPG/Diesel (advise serial number)         |  |                   |
| For alternator option over 42 amps, add \$20                   | Engine harness (rep 10A22685, 4-way connector)                       | \$137.00 MM26E    |
| Gas/LPG may need ignition resistor. Advise coil primary ohms.  | Gas, to 28304155, LPG to 36000001, Diesel to 28400466                |                   |
|  | Engine harness (rep 10A28612) from above Sn.                         | \$ Call           |
| Mechanical Temp, Oil gauges-----Special sales                  | Engine harness (rep10A1028613, 6-way connector)                      | \$137.00 MM11     |
| Electric Temp, Oil gauges, coil w/int. resistor--Special sales | Engine harness (rep 10A23980, 6-way, use w/MM12I)                    | \$ Call MM11-1    |
|  | Ignition resistor, external  | \$ 12.00 RU13     |
|  | Dash harness (w/ strt-line fenders rep 10A27917, 4 way)              | \$230.00 MM26I    |
|  | Dash harness (w/o strt-line fenders, rep 10A27122, 6 way)            | \$127.00 MM11D    |
| Has leads for electric Temp, Oil gauges                        | Instrument harness (rep. 10A23965 early/ Ind., 6way)                 | \$290.00 MM12I    |
|  | Lights (w/side mounted head lamps, 10A22673 + 10A22913)              | \$ 70.00 MM11L    |
|  | Light harness set (strt-line rep 10A22849 + fender leads)            | \$178.00 MM20L    |
| (5/8" bushing AG133-22002: \$3)                                | Panel fuse (fits 1/2" hole)  | \$ 27.00 PF-2     |
|  | Dash lamp (DL64 12 volt)   | \$ 34.00 DL64     |
|  | Dash lamp rebuild lead   | \$ 11.00 PT       |
| Big MO 400   | Engine (rep. 10A7504; Parts book shows individual leads)             | \$214.00 MM15     |
| 445  | Engine harness, Gas, LPG (replaces 10A7504)                          | \$214.00 MM15     |
|  | Headlamp (Rep10A7477-mid mtd)  | \$ 43.00 MM25HL   |
|  | Headlamp (Rep 10A7999 grill mtd)                                     | \$ 43.00 MM25HL-1 |
|  | Rear lamp (Rep 10A7479, advise length)                               | \$ 43.00 MM25RL   |
|  | Auxiliary outlet harness (rep 10A8750)                               | \$ 34.00 MM25AUX  |
| G705, G706, G707   | Engine harness, LPG (rep. 10A19296)                                  | \$180.00 MM30     |

**G750**

|                   |  |                   |
|-------------------|--|-------------------|
| W/Delco 10DN      | Engine harness, Gas (rep 168934A)            | \$278.00 OL21     |
| W/Delco 10DN      | Engine harness, Diesel (rep 169032A)         | \$278.00 OL38DDN  |
| Late w/Delco 10SI | Engine harness, Gas (rep 30-3184439)         | \$286.00 OL38     |
| Late w/Delco 10SI | Engine harness, Diesel (rep unknown)         | \$286.00 OL38DSI  |
|                   | Panel fuse assembly (3 used)                 | \$ 27.00 ea. PF-2 |
|                   | Dash lamps (5) and leads                     | \$ 72.00 OL37     |
|                   | 3-way male (101737A, 2 used)                 | \$ 4.00 ea.       |
|                   | Light switch harness (rep. 169035A)          | \$141.00 OL38P    |
|                   | Ignition resistor (external, mounts by coil) | \$ 12.00 RU13     |
|                   | LH + RH harness set (used w/2 fender HL)     | \$170.00 OL33S    |
|                   | LH + RH harness set (used w/4 fender HL)     | \$243.00 OL33S-1  |

**G850**

(Advise type of regulator connection)  
(Gasoline requires external coil resistor)

Metal sockets for oil, amp, brake, air filter, and hydraulic lamps add \$20 each w/o lens or lens spring

|  |                      |
|--|----------------------|
| Engine harness, Gas ( Delco10DN alt; rep. 169294A)       | \$415.00 OL3         |
| Engine harness, Gas (Delco10SI alt; rep. 30-3093336)     | \$415.00 OL9-1       |
| Engine harness, Diesel (Delco 10DN alt; rep. 169293)     | \$415.00 OL3-1       |
| Engine harness, Diesel (Delco 10SI alt; rep. 30-3126056) | \$405.00 OL9-2       |
| Dash lamps (6), leads                                    | \$ 86.00 OL37DL      |
| 3-way male connectors (101737A, 2-4 used)                | \$ 4.00 ea.          |
| Panel fuse assy (2 used, 5/8" bushing AG133-22002: \$3)  | \$ 27.00 PF-2        |
| Light switch harness (rep. 169385A)                      | \$140.00 OL33        |
| Ignition resistor (external, mounts by coil)             | \$ 12.00 RU13        |
| Hand brake lamp socket (rep167602A w/o lens, spring)     | \$ 19.00 AG167602A   |
| Hydraulic lamp socket (rep. 167602A w/o lens, spring)    | \$ 19.00 AG167602A-1 |
| Air filter lamp (rep. 167602A w/o lens, spring)          | \$ 19.00 AG167602A-2 |
| LH + RH harness set (used w/2 fender HL)                 | \$170.00 OL33S       |
| LH + RH harness set (used w/4 fender HL)                 | \$203.00 OL33S-1     |

**G900 to 33000549, 33101655, G1000**

For alternator option over 42 amps, add \$20

Transmission pressure lamp  
W/metal lamp socket \$60

|   |                     |
|---|---------------------|
| Engine harness, Diesel (Delco 10DN,rep. 10A23964)           | \$186.00 MM12       |
| Engine harness, LPG (Delco 10DNrep. 10A23963)               | \$150.00 MM17       |
| Engine harness (LPG, Gasoline w/bypass ignition)            | \$150.00 MM17R      |
| Instrument harness (replaces 10A23965)                      | \$290.00 MM12I      |
| Instrument lamp harness (replaces 10A23115)                 | \$ 70.00 MM12IL     |
| Wheatland fender set (10A24243+ (2) 10A24257)               | \$171.00 MM13W      |
| Row crop set (10A20401+10A20993+10A20402)                   | \$171.00 MM17L      |
| Fender warning lamp lead (rep. 10A26366)                    | \$ 28.00 MM17W      |
| Trans. pressure lamp (nylon, replaces 10A26345)             | \$ 48.00 AG10A26345 |
| (5/8" bushing AG133-22002: \$3) Panel fuse (fits 1/2" hole) | \$ 27.00 PF         |
| Ignition resistor (replaces gasoline in-harness resistor)   | \$ 12.00 RU13       |

**G1000 Vista**

|   |                  |
|---|------------------|
| Engine harness Diesel (replaces 10A25184)                   | \$266.00 MM29E   |
| Engine harness LPG (replaces 10A25144)                      | \$280.00 MM31    |
| Engine harness LPG (Delco 10Si)                             | \$280.00 MM31-1  |
| Ignition resistor   | \$ 13.00 RU13    |
| Instrument harness (replaces 10A25145)                      | \$388.00 MM29I   |
| Fender harness set (rep. 10A20402+10A20993)                 | \$122.00 MM17L-1 |
| Fender warning lamp lead (rep. 10A26366)                    | \$ 28.00 MM17W   |
| Fender set w/LH,RH warning and rear lamps                   | \$280.00 MM17L-2 |
| (5/8" bushing AG133-22002: \$3) Panel fuse (fits 1/2" hole) | \$ 27.00 PF-2    |

**G950, G1050, G1350, A4T1600**

For alternator option over 42 amps, add \$20

Metal sockets for brake, air filter, and hydraulic lamps, add \$20 each w/o lens or lens spring

(5/8" bushing AG133-22002: \$3)

|  |          |             |
|--|----------|-------------|
| Engine harness, Gas/Diesel (replaces 10A30740)     | \$180.00 | MM13A       |
| Ignition resistor harness (Gas, LPG; rep 10A29133) | \$ 57.00 | MM18R       |
| Ignition resistor                                  | \$ 12.00 | RU13        |
| Instrument harness (replaces 10A30739) Version 2   | \$252.00 | MM13I-1     |
| Instrument lamp harness (replaces 10A29234)        | \$ 70.00 | MM13DL      |
| Hand brake lamp (rep. 167602A w/o lens, spring)    | \$ 19.00 | AG167602A   |
| Hydraulic lamp (rep. 167602A w/o lens, spring)     | \$ 19.00 | AG167602A-1 |
| Air filter lamp (rep. 167602A w/o lens, spring)    | \$ 19.00 | AG167602A-2 |
| Panel fuse (fits 1/2" hole)                        | \$ 27.00 | PF-2        |
| Lighting set (REP 10A30738 + (2) 10A29370A)        | \$186.00 | MM13L       |

**G1355**

(5/8" bushing AG133-22002: \$3)

Metal sockets for brake, air filter, and hydraulic lamps, add \$20 each w/o lens or lens spring

|  |          |             |
|--|----------|-------------|
| Engine harness, Diesel (Delco 10SI alt; rep. 30-3082997) | \$468.00 | MM21        |
| Dash lamps leads (6 used)                                | \$ 86.00 | MM22        |
| 3-way male connectors (101737A, 2-4 used)                | \$ 4.00  | ea.         |
| Panel fuse assembly (fits 1/2" hole, 2 used)             | \$ 27.00 | PF-2        |
| Light switch harness (replaces 30-3053059)               | \$108.00 | MM23F       |
| Wheel Guard harness set (used w/4 fender HL)             | \$243.00 | MM23S       |
| LH cab lighting harness (replaces 30-3088480)            | \$114.00 | OL29CL      |
| RH cab lighting harness (replaces 30-3088499)            | \$114.00 | OL29CR      |
| Hand brake lamp (rep. 167602A w/o lens, spring)          | \$ 19.00 | AG167602A   |
| Hydraulic lamp (rep. 167602A w/o lens, spring)           | \$ 19.00 | AG167602A-1 |
| Air filter lamp (rep. 167602A w/o lens, springs)         | \$ 19.00 | AG167602A-2 |
| Cab Wiring   | \$300.00 | OL42        |

**M5 Gas, LPG, M504?**

(5/8" bushing AG133-22002: \$3)

|  |          |              |
|--|----------|--------------|
| Engine harness (Autolite generator, rep. 10A15295) | \$187.00 | MM16         |
| Engine harness (Delco generator, rep. 10A17455)    | \$187.00 | MM16-1       |
| Engine harness (rep. 10A15296, Delco generator)    | \$201.00 | MM16D, ALT-1 |
| Light harness (rep. 10A7999 + 10A14839)            | \$ 58.00 | MM16L        |
| Auxiliary outlet harness w/fuse (rep. 10A15124)    | \$ 35.00 | MM16AUX      |
| Panel fuse (fits 1/2" hole, requires bushing)      | \$ 27.00 | PF-2         |

**M602, M670 (gas to 29901891)**

(5/8" bushing AG133-22002: \$3)

|  |          |      |
|--|----------|------|
| Engine harness, Gas/LPG (replaces 10A19786)        | \$152.00 | MM16 |
| Engine harness, Diesel (to 30000819, rep 10A21920) | \$ Call  |      |
| Light harness                                      | \$ Call  |      |
| Panel fuse w/leads (fits 1/2" hole)                | \$ 2.00  | PF-2 |

**M670 Super (gas to 29904594, diesel to 30002569)**

For alternator option over 42 amps, add \$20

Advise if stud terminals on gauges and key switch.

(5/8" bushing AG133-22002: \$3)

|   |          |        |
|---|----------|--------|
| Engine harness, Diesel (replaces 10A23964)                | \$150.00 | MM12   |
| Engine harness, LPG, Gas (replaces 10A23963)              | \$150.00 | MM17   |
| Instrument harness (replaces 10A29637)                    | \$252.00 | MM12I  |
| Instrument lamp harness (replaces 10A23115)               | \$ 59.00 | MM12IL |
| Row crop set (rep. 10A20401+10A20993+10A20402)            | \$143.00 | MM17L  |
| Panel fuse w/leads (fits 1/2" hole)                       | \$ 27.00 | PF-2   |
| Ignition resistor (replaces gasoline in-harness resistor) | \$ 12.00 | RU13   |
| Fender warning lamp lead (rep. 10A26366)                  | \$ 24.00 | MM17W  |

**M670 Super** (Gas from 29904595, Diesel from 30002570)

**G900** (Gas from 33000550, Diesel from 33101656)

For alternator option over 42 amps, add \$20

Transmission pressure lamp  
W/metal lamp socket \$60

**U302** (diesel from 27700001, gas from 27601301)

(W/ Delco 10DN Alt)

For alternator option over 42 amps, add \$20

**Engine harness** (replaces 10A29235)

**Instrument harness** (replaces 10A29416)

**Dash lamp set** (replaces 10A29264)

**Row Crop set** (rep.10A26369, 10A29370, 10A20993)

**Panel fuse**

**Ignition resistor harness** (Gas, LPG; rep 10A29133)

**Ignition resistor**

**Trans. pressure lamp** (nylon, replaces 10A26345)

**\$186.00** MM18

**\$290.00** MM18I

**\$ 54.00** MM18DL

**\$201.00** MM18L

**\$ 11.00** PF

**\$ 57.00** MM18R

**\$ 12.00** RU13

**\$ 48.00** AG10A26345

**Engine harness** (all fuels, replaces 10A28613)

**Instrument harness** (replaces 10A23965 early)

**Instrument lamp harness** (replaces 10A23115)

**Instrument harness** (replaces 10A27108 late)

**Dash lamp set** (incandescent)

**Light harness set** (replaces 10A22849 + fender leads)

**Ignition resistor** (replaces gasoline in-harness resistor)

**Neutral switch boot**

**\$180.00** MM20

**\$290.00** MM12I

**\$ 70.00** MM12IL

**\$290.00** MM18I

**\$ 57.00** MM18D

**\$201.00** MM20L

**\$ 12.00** RU1378

**\$ 15.50** 180776M1

## Oliver, White Section 10

Su 44, 440

|  |                |
|--|----------------|
| Engine + lights (w/ customer supplied oil line)              | \$157.00 OL2   |
| Engine + lights (rep. 450472A w/ NEW oil line, w/o fittings) | \$186.00 OL2-1 |
| Panel fuse   | \$ 27.00 PF-2  |

Su 55

(Key start from Sn 46001)

|  |                  |
|--|------------------|
| Engine harness, Gas, to Sn 46000 (rep 1ES7369)     | \$136.00 OL15G   |
| Engine harness, Gas, from Sn 46001 (rep 1EAS7369)  | \$136.00 OL15G-1 |
| Engine harness, Diesel, to Sn 46000                | \$ 85.00 OL15D-1 |
| Engine harness, Diesel, from Sn 46001              | \$ 85.00 OL15D   |
| Light harness set (cloth to 46000, plastic 46001>) | \$ 93.00 OL15    |

60RC, 60 std.

|  |                 |
|--|-----------------|
| Engine harness                               | \$ 70.00 OL5    |
| Light harness w/ ring terminals (row crop)   | \$ 65.00 OL5A   |
| Light harness w/ ring terminals (standard)   | \$ 65.00 OL5A-1 |
| Dash lamp pig tail (DL21A- \$26.50)          | \$ 11.00 PT     |
| Inline fuse wire (used with original switch) | \$ 27.00 JD39C  |

70, 70 std.

|   |                |
|---|----------------|
| Engine harness 70 RC 200001-213230                        | \$ 72.00 OL4C  |
| Engine harness 70 RC 213231-216925 w/grill mtd HL         | \$108.00 OL4-1 |
| Engine harness 70 RC 216926-223150 (w/mag on left)        | \$ 86.00 OL4   |
| Engine harness 70 RC from 223151                          | \$ 72.00 OL8   |
| Engine harness 70 RC from 223151 w/regulator              | \$ 86.00 OL8B  |
| Engine harness 70 RC from 223152 w/reg, w/fuse            | \$ 86.00 OL8B  |
| Engine harness 70 STD, Ind.                               | \$ 72.00 OL4A  |
| Light harness 70 RC 213231-216925 w/grill mtd. HL         | \$ 57.00 OL8C  |
| Light harness 70 RC 216926-223150                         | \$ 72.00 OL8A  |
| Light harness 70 RC from 223151                           | \$ 72.00 OL8A  |
| Light harness 70 STD, Ind. w/grill mtd. Head lamps        | \$ 71.00 OL4AL |
| Dash lamp pig tail (dash lamp socket assy. 1ILS- \$14.50) | \$ 11.00 PT    |
| Inline fuse wire (used with original switch)              | \$ 27.00 OL39C |

80, 90, 99 4 cyl.

Advice if equipped with turning brakes

|   |                       |
|---|-----------------------|
| Engine harness (except 80 Row Crop) STD, Ind. | \$ 72.00 OL12         |
| 80 Row Crop                                   | \$ 72.00 OL39         |
| Light harness                                 | 80STD \$ 72.00 OL12B  |
|   | 90, 99 \$ 72.00 OL12A |
|   | 80RC \$ 57.00 OL39L   |
| Inline fuse wire (used with original switch)  | \$ 27.00 OL39C        |

66, 77, 88 -- early production Gas

(Equipped w/ one fuse)

(Advise RC or Std.)

|   |                               |
|---|-------------------------------|
| Engine Harness (rep. 1LS7369)           | 66 \$122.00 OL16              |
| (Fuse to rear of engine) (Rep. 1KS7369) | 77, 88 \$122.00 OL10, OL10ALT |
| Light harness (w/o tail lamp)           | 66 \$ 86.00 OL16L             |
|   | 77, 88 \$ 86.00 OL10A         |
| Dash lamp pig tail                      | \$ 18.00 DLPT-TLM             |

66, 77, 88 -- late production Gas

(Equipped w /four fuses)

|                                      |                       |
|--------------------------------------|-----------------------|
| Engine harness 66 (rep. 1KS7369A)    | \$122.00 OL7          |
| Engine harness 77, 88 (rep 1KS7369B) | \$122.00 OL11         |
| Light harness w/ tail lamp           | 66 \$151.00 OL7A      |
|                                      | 77, 88 \$151.00 OL11A |
| Dash lamp pig tail                   | \$ 11.00 PT           |

66 Diesel, 77 Diesel, 88 Diesel

Advise serial number

|                                     |              |          |          |
|-------------------------------------|--------------|----------|----------|
| Engine harness, Early (single fuse) | 66           | \$ 85.00 | Call     |
|                                     | 77, 88       | \$ 85.00 | OL14     |
| Late (4 fuses)                      | 66           | \$130.00 | Call     |
|                                     | 77, 88       | \$130.00 | OL14     |
| Light harness w/o tail lamp         | 66 Early     | \$ 72.00 | OL16A    |
|                                     | 77, 88 Early | \$ 72.00 | OL10A    |
| W/ tail lamp                        | 66 late      | \$122.00 | OL7A     |
|                                     | 77, 88 Late  | \$126.00 | OL11A    |
| Dash lamp pig tail                  |              | \$ 18.00 | PT Early |
|                                     |              | \$ 11.00 | PT Late  |

99 Diesel

|  |          |      |
|--|----------|------|
| Engine + lights w/fuse (rep. 7AS7369A) | \$157.00 | OL19 |
|--|----------|------|

Super 66

|  |          |        |
|--|----------|--------|
| Engine, Gas button start (to 50585, 1LS73969F cloth)   | \$145.00 | OL6D-1 |
| Engine, Gas key start (from 50586, 1LAS7369F plastic)  | \$114.00 | OL6D   |
| Light harness set (rep 1LS7368B + fender leads, cloth) | \$151.00 | OL1A-1 |
| Light harness (plastic w/ twist-lock connectors)       | \$151.00 | OL6C   |

Su 77 to 47552, Su 88 to 49250

|  |          |      |
|--|----------|------|
| Engine harness- Gas (replaces 1KaS7369F, cloth wire) | \$128.00 | OL1  |
| Engine harness- Diesel (cloth wire)                  | \$129.00 | OL20 |
| Light harness (cloth)                                | \$151.00 | OL1A |
| Dash lamp pig tail                                   | \$ 11.00 | PT   |

Su 77 from 47551, Su 88 from 49249

|   |          |      |
|---|----------|------|
| Engine harness- Gas (replaces 1KS7369F, plastic wire) | \$128.00 | OL1B |
| Engine harness- Diesel (plastic wire)                 | \$ call  |      |
| Light harness (plastic wire w/ twist-lock connectors) | \$151.00 | OL6C |
| Dash lamp pig tail                                    | \$ 11.00 | PT   |

Super 99GM

|                                       |          |      |
|---------------------------------------|----------|------|
| Main harness + lights (rep. 7AS7369D) | \$157.00 | OL18 |
|---------------------------------------|----------|------|

550, 2-44

**Gasoline and diesel**  
**Gasoline**  
**Diesel**

|   |          |            |
|---|----------|------------|
| Engine harness: Left harness (rep. 101732A)               | \$100.00 | OL26L ALT  |
| Engine harness: Right harness (rep. 101731A)              | \$100.00 | OL26, ALT  |
| Engine harness: Right harness (rep. 101739A)              | \$100.00 | OL26D, ALT |
| Dash lead and lamp socket set                             | \$ 93.00 | OL28       |
| Light harness (rep. 101727A, 101724, 101725)              | \$ 86.00 | OL27       |
| 3-way connector (rep 101737A, 3 used dash, 1 used lights) | \$ 4.00  | ea.        |
| Buzzer, low oil pressure alarm (rep 101521A)              | \$ 40.00 | AG101521A  |

660 Gas w/ generator

|  |          |      |
|--|----------|------|
| Engine harness (rep 1LAS7369F)                   | \$140.00 | OL6D |
| Light harness (plastic w/ twist-lock connectors) | \$151.00 | OL6C |
| Hydra-Lectric in-line fuse (2 used)              | \$ 15.00 | OL6F |

770, 880 Gas, Diesel

770 From Sn 156794

770 from Sn. 156794

|   |          |              |
|---|----------|--------------|
| Left hand harness, gas w/gen (rep. 101741A)       | \$ 85.00 | OL6A         |
| Left hand harness, gas w/Delco 10Si               | \$ 81.00 | OL17S-1      |
| Right hand harness, gas w/gen. (rep. 101740A)     | \$100.00 | OL6          |
| Right hand harness, gas w/Delco10Si               | \$111.00 | OL6ALT       |
| Left hand harness (gas w/10DN alt. rep. 101741A)  | \$111.00 | OL17S        |
| Right hand harness (gas w/10DN alt. rep. 160508A) | \$171.00 | OL17A        |
| Right hand harness, Diesel w/gen. (rep. 101744)   | \$100.00 | OL32RH       |
| Right hand harness, Diesel w/Delco10Si            | \$111.00 | OL32RHALT    |
| Left hand harness, Diesel w/gen                   | \$ 85.00 | OL6A         |
| Left hand harness, Diesel w/Delco10Si             | \$ 97.00 | OL6A-8       |
| Dash lead set (lamps, fuse(s), leads)             | \$ 93.00 | OL6I, OL17D  |
| Light harness (advise wheel guard type)           | \$151.00 | OL6C         |
| Orchard light harness set                         | \$115.00 | OL52L        |
| 3-way male connectors (101737A, 2-3 used)         | \$ 4.00  | ea.          |
| Ignition resistor (external, mounts by coil)      | \$ 12.00 | RU13         |
| Buzzer, Fits Oliver 770, 880 low pressure alarm   | \$ 40.00 | AG101521A 92 |

**1600**

(Used w/"OIL" and "AMP" lamps)

Metal sockets for oil, amp, brake, air filter, and hydraulic lamps add \$20 each w/o lens or lens spring

|  |                        |
|--|------------------------|
| Engine harness (gas, diesel; replaces 155538A)           | \$234.00 OL25, OL25ALT |
| Instrument leads and gauge lamp sockets                  | \$ 60.00 OL25I         |
| Panel fuse assembly w/leads (3 used)                     | \$ 27.00 PF-2          |
| 3-way male connectors (1 for inst. Panel, 1 for lights)  | \$ 4.00 each 101737A   |
| "AMP" lamp socket w/leads, w/o spring, lens              | \$ 19.00 AG105116A     |
| "OIL" lamp socket w/leads, w/o spring, lens              | \$ 19.00 AG105115A     |
| Wheel Guard harness set<br>(rep. 155537A + fender leads) | \$157.00 OL25L         |
| Original type LH warning lamp harness                    | \$ 29.00 OL31WL        |

**1800, 1900 listings under construction****1800, 1900**

|               |              |  |                     |
|---------------|--------------|--|---------------------|
| 90525-94319   | 1800A        | Engine harness, LH (rep. 105121A)  | \$                  |
| 90525-94319   | 1800A        | Engine harness, RH (rep. 105122A)  | \$                  |
| 94320-124395  | 1800A        | Engine harness (rep. 106217A)  | \$235.00 OL44-1     |
| 124396-134683 | 1800B        | Engine harness (reg. near Inst. panel rep 155818A)                       | \$235.00 OL44       |
|               | 1800A, B     | Gauge lamp sockets and leads   | \$ 72.00 OL44I      |
|               | 1800A, B     | Buzzer, low oil pressure alarm (rep 101521A)                             | \$ 40.00 AG101521A  |
| From 134684   | 1800C        | Engine harness (reg near generator, gas, rep. 156983A)                   | \$235.00 OL58-1     |
| From 134684   | 1800C        | Engine harness (reg near gen., diesel, rep 156983A)                      | \$235.00 OL58       |
|               | 1800C        | Gauge lamp sockets and leads   | \$ 60.00 OL44I-2    |
|               |              | Panel fuse assembly w/leads (2 or 3 used)                                | \$ 27.00 PF-2       |
|               |              | 3-way male connectors<br>(1 to 3 used in inst. Panel, 1 used for lights) | \$ 4.00 ea. 101737A |
|               |              | "AMP" lamp socket w/leads, w/o spring, lens                              | \$ 19.00 AG105116A  |
|               |              | "OIL" lamp socket w/leads, w/o spring, lens                              | \$ 19.00 AG105115A  |
| To Sn. 118626 | 1800A        | Light harness (one piece: 105384A+ wheel guard leads)                    | \$162.00 OL25L-2    |
| From 118627   | 1800B, 1800C | Light harness (one piece: 155537A+ wheel guard leads)                    | \$162.00 OL25L-1    |

Metal sockets for oil, amp, brake, air filter, and hydraulic lamps add \$20 each w/o lens or lens spring

**1900**

|           |   |                     |
|-----------|---|---------------------|
| to 134683 | Engine harness (rep 105128A)  | \$235.00 OL43, ALT  |
|           | Panel fuse assembly w/leads (2 or 3 used)                               | \$ 27.00 PF-2       |
|           | Gauge lamps and leads   | \$ 60.00 OL44I-1    |
|           | 3-way male connector<br>(1 to 3 used in inst. Panel, 1 used for lights) | \$ 4.00 ea. 101737A |
|           | "AMP" lamp socket w/leads, w/o spring, lens                             | \$ 16.00 AG105116A  |
|           | "OIL" lamp socket w/leads, w/o spring, lens                             | \$ 16.00 AG105115A  |
|           | Light harness (one piece: 155537A+ wheel guard leads)                   | \$162.00 OL25L-1    |

**1550 to Sn. 168918****(Advise type of terminals at key switch)**

(Used w/"OIL" and "AMP" lamps)

Metal sockets for oil, amp, brake, air filter, and hydraulic lamps add \$20 each w/o lens or lens spring

|   |                      |
|---|----------------------|
| Engine harness, gas (rep 160606A)                                   | \$278.00 OL34        |
| Engine harness, diesel (rep. 160607A)                               | \$278.00 OL34D       |
| "AMP" lamp socket w/leads, w/o spring, lens                         | \$ 19.00 AG105116A   |
| "OIL" lamp socket w/leads, w/o spring, lens                         | \$ 19.00 AG105115A   |
| Ignition resistor (external, mounts by coil)                        | \$ 12.00 RU13        |
| Panel fuse assembly w/leads (3 used)                                | \$ 27.00 PF-2        |
| Instrument leads and gauge lamp sockets                             | \$ 60.00 OL34DL      |
| 3-way male connectors<br>(1 used in inst. Panel, 1 used for lights) | \$ 4.00 each 101737A |
| Light switch harness rep. 158641A                                   | \$ 90.00 OL24P       |
| RH + LH light harnesses + fender leads                              |                      |
| 1550 rep. 158642A + 158643A   | \$142.00 OL24SA      |
| Original type LH warning lamp harness                               | \$ 29.00 OL31WL      |



1550, 1650, 1750, 1850

**(Advise type of regulator connection)**

(Gasoline requires external coil resistor)

(Not used with "OIL", "AMP" lamps)

**(Advise type of terminals at key switch + light switch)**

|  |                  |              |
|--|------------------|--------------|
| Engine harness, Gas (replaces 159124A)         | \$278.00         | OL21, OL21Si |
| Ignition resistor (external, mounts by coil)   | \$ 12.00         | RU13         |
| Engine harness, Diesel (replaces 159788A)      | \$278.00         | OL23, OL23Si |
| Dash lamps (6), leads w/sockets                | \$ 86.00         | OL22         |
| Dash lamp leads w/o sockets                    | \$ 42.00         | OL22L        |
| 3-way male connectors (101737A, 1-5 used)      | \$ 4.00          | ea.          |
| Panel fuse assembly (3 used)                   | \$ 27.00         | PF-2         |
| Light switch harness (1550, 1650 rep. 158641A) | \$ 90.00         | OL24P        |
| (1750, 1850 rep. 158640A)                      | \$117.00         | OL24P-2      |
| RH + LH light harnesses + fender leads         |                  |              |
| 1550, 1650 (rep. 158642A + 158643A)            | \$142.00         | OL24SA       |
| 1750, 1850 (rep. 158638A + 158639A)            | \$195.00         | OL24S        |
| Fender mounted warning lamp                    | LH only \$ 43.00 | OL24WL       |
|  | LH + RH \$ 58.00 | OL24WL-2     |
| Original type LH warning lamp harness          | \$ 29.00         | OL31WL       |

1950, 1950T

(W/o Reverse-O-Torc)

**(Advise type of terminals at key switch + light switch)**

Metal sockets for brake, air filter, 4x4  
and hydraulic lamps add \$20 each w/o lens  
or lens spring

|   |                  |              |
|---|------------------|--------------|
| Engine harness 1950 (rep. 159127A)        | \$235.00         | OL35, OL35Si |
| Engine harness 1950T (Rep. 164230A)       | \$235.00         | OL40, OL40Si |
| 4WD lamp socket + leads                   | \$ 40.00         | OL30MS2      |
| Dash lamps (6), leads w/sockets           | \$ 86.00         | OL22         |
| Dash lamp leads w/o sockets               | \$ 35.00         | OL22L        |
| 3-way male connectors (101737A, 2-4 used) | \$ 4.00          | ea.          |
| Panel fuse assembly (3 used)              | \$ 27.00         | PF-2         |
| Light switch harness (rep. 158640A)       | \$117.00         | OL30LF       |
| RH + LH light harnesses + fender leads    | \$194.00         | OL30LS       |
| (Rep. 158638A + 158639A + fender leads)   |                  |              |
| Fender mounted warning lamp               | LH only \$ 43.00 | OL24WL       |
|   | RH + LH \$ 58.00 | OL24WL-2     |
| Original type LH warning lamp harness     | \$ 29.00         | OL31WL       |

2050, 2150

**(Advise type of terminals at key switch + light switch)**

Metal sockets for oil, amp, brake, air filter, and  
hydraulic lamps \$20 each w/o lens or lens  
spring

|  |                  |          |
|--|------------------|----------|
| Engine harness (rep. 166317A)                | \$232.00         | OL30     |
| Panel fuse assembly (3 used)                 | \$ 27.00         | PF-2     |
| Dash lamps (6), leads w/sockets              | \$ 86.00         | OL22     |
| Dash lamp leads w/o sockets                  | \$ 42.00         | OL22L    |
| 3 way male (101737A, 2 used)                 | \$ 4.00          | ea.      |
| Light switch harness (rep. 158640A)          | \$117.00         | OL30LF   |
| RH + LH light harnesses + fender leads       | \$195.00         | OL30LS   |
| (Rep. 158638A + 158639A + fender leads)      |                  |          |
| Fender mounted warning lamp                  | LH only \$ 43.00 | OL24WL   |
|  | RH + LH \$ 58.00 | OL24WL-2 |
| Original type LH warning lamp harness        | \$ 29.00         | OL31WL   |
| Hand brake lamp socket + switch leads        | \$ 28.00         | OL30MS1  |
| Air filter lamp socket + vacuum switch leads | \$ 30.00         | OL30MS2  |
| 4X4 Lamp socket and Leads                    | \$ 45.00         | OL30MS3  |

1555, 1655  
2-62, 2-78, 4-78

Late w/Delco 10SI  
late w/Delco 10SI  
W/Delco 10DN  
W/Delco 10DN

|   |          |          |
|---|----------|----------|
| Engine harness, Gas (rep 30-3184439)          | \$239.00 | OL38     |
| Engine harness, Diesel (rep unknown)          | \$239.00 | OL38DSI  |
| Engine harness, Gas (rep 168934A)             | \$232.00 | OL21     |
| Engine harness, Diesel (rep 169032A)          | \$232.00 | OL38DDN  |
| Panel fuse assembly (3 used)                  | \$ 27.00 | ea. PF-2 |
| Dash lamps (5) and leads                      | \$ 72.00 | OL37     |
| 3-way male (101737A, 2 used)                  | \$ 4.00  | ea.      |
| Light switch harness (rep. 169035A)           | \$130.00 | OL38P    |
| RH + LH light harnesses + fender leads        | \$170.00 | OL38LS   |
| (rep. 169046A + 169045A + fender leads)       |          |          |
| Ignition resistor (external, mounts by coil)  | \$ 12.00 | RU13     |
| Grill mounted head lamp harness (Rep 169043A) | \$ 56.00 | OL33HL   |

1755 G, 1855 G, 1755D, 1855 D, 1955 D

**(Advise type of regulator connection)**

(Gasoline requires external coil resistor)

Metal sockets for oil, amp, brake, air filter, and hydraulic lamps add \$20 each w/o lens or lens spring

|  |          |             |
|--|----------|-------------|
| Engine harness, Gas (Delco10DN alt; rep. 169294A)        | \$346.00 | OL3         |
| Engine harness, Gas (Delco10SI alt; rep. 30-3093336)     | \$346.00 | OL9-1       |
| Engine harness, Diesel (Delco 10DN alt; rep. 169293)     | \$346.00 | OL3-1       |
| Engine harness, Diesel (Delco 10SI alt; rep. 30-3126056) | \$346.00 | OL9-2       |
| Dash lamps (6), leads                                    | \$ 86.00 | OL37DL      |
| 3-way male connectors (101737A, 2-4 used)                | \$ 4.00  | ea.         |
| Panel fuse assembly (2 used)                             | \$ 27.00 | PF-2        |
| Light switch harness (rep. 169385A)                      | \$143.00 | OL33P       |
| LH + RH harness set (used w/2 fender HL)                 | \$170.00 | OL33S       |
| LH + RH harness set (used w/4 fender HL)                 | \$203.00 | OL33S-1     |
| Grill mounted head lamp harness (Rep 169043A)            | \$ 56.00 | OL33HL      |
| LH cab lighting harness (replaces 30-3088480)            | \$114.00 | OL29CL      |
| RH cab lighting harness (replaces 30-3088499)            | \$114.00 | OL29CR      |
| Ignition resistor (external, mounts by coil)             | \$ 12.00 | RU13        |
| Hand brake lamp (rep. 167602A w/o lens or spring)        | \$ 25.00 | AG167602A   |
| Hydraulic lamp (rep. 167602A w/o lens or spring)         | \$ 25.00 | AG167602A-1 |
| Air filter lamp (rep. 167602A w/o lens or spring)        | \$ 25.00 | AG167602A-2 |
| Cab Wiring   | \$300.00 | OL42        |

2255

Metal sockets for oil, amp, brake, air filter, and hydraulic lamps add \$20 each w/o lens or lens spring

|   |          |             |
|---|----------|-------------|
| Engine harness, (Delco 10SI alt; rep. 30-3126056) | \$390.00 | OL29        |
| Dash lamps (6), leads                             | \$ 86.00 | OL37DL      |
| 3-way male connectors (101737A, 2-4 used)         | \$ 4.00  | ea.         |
| Panel fuse assembly (2 used)                      | \$ 27.00 | PF-2        |
| Light switch harness (replaces 30-3053059)        | \$140.00 | OL29P       |
| LH + RH harness set (used w/2 fender HL)          | \$170.00 | OL33S       |
| LH + RH harness set (used w/4 fender HL)          | \$203.00 | OL33S4      |
| Grill mounted head lamp harness                   | \$ 56.00 | OL33HL      |
| LH cab lighting harness (replaces 30-3088480)     | \$ 95.00 | OL29CL      |
| RH cab lighting harness (replaces 30-3088499)     | \$ 95.00 | OL29CR      |
| Hand brake lamp (rep. 167602A w/o lens or spring) | \$ 25.00 | AG167602A   |
| Hydraulic lamp (rep. 167602A w/o lens or spring)  | \$ 25.00 | AG167602A-1 |
| Air filter lamp (rep. 167602A w/o lens or spring) | \$ 25.00 | AG167602A-2 |
| Cab Wiring  | \$300.00 | OL42        |

2655

For alternator option over 42 amps, add \$20

|   |          |         |
|---|----------|---------|
| Engine harness, Diesel (replaces 10A30740)  | \$180.00 | MM13A   |
| Instrument harness (replaces 10A30739)      | \$280.00 | MM13I-1 |
| Instrument lamp harness (replaces 10A29234) | \$ 70.00 | MM13DL  |

4 Digit Hydra-Lectric

|  |          |        |
|--|----------|--------|
| Control valve harness (we must reuse micro-switches)     |          |        |
| LH (rep. 104557A, advise 13 ½" or 19 ½" jacket covering) | \$ 75.00 | OL36   |
| RH (rep. 104453A, advise 13 ½" or 19 ½" jacket covering) | \$ 75.00 | OL36-1 |

2270: See MM G1355

2-70

|  |          |            |
|--|----------|------------|
| Main harness, Gasoline (rep 30-3184439)      | \$ Call  |            |
| Main harness, Diesel (rep 30-3184447)        | \$239.00 | OL49E      |
| Dash lamps (5 sockets + leads)               | \$ 60.00 | OL49DL     |
| 3-way male (101737A, 2 used)                 | \$ 4.00  | ea.        |
| Panel fuse, lights (20-amp, rep 105118AS)    | \$ 27.00 | AG105118AS |
| Panel fuse, Instruments (3-amp, rep 103427S) | \$ 27.00 | AG103427S  |
| Main light harness (rep 30-3184471)          | \$128.00 | OL49L      |
| LH + RH harness set (rep 3184455+3184463)    | \$202.00 | OL49S      |
| Grill mtd. Head lamps                        | \$ Call  |            |

|   |   |   |  |              |            |
|---|---|---|--|--------------|------------|
| 2-85, 2-105   | Sn 255216 to 276761<br>Factory 30-3142183 drawing (7/16/74) shows trans. switch<br>Ammeter used to 255615<br>Voltmeter used from 255616 | <div> Metal sockets for brake, air filter, and hydraulic lamps<br/>add \$20 each w/o lens or lens spring </div> | Main harness (rep 30-3142183, has trans. safety switch)  | \$346.00     | OL46-1     |
|   |   |   | Main harness (rep. 30-3142183; ID points: manifold heater,<br>clutch safety switch, no grill mtd HL) | \$346.00     | OL46       |
| 2-85, 2-105   | Sn 276762 to 279443<br>Sn 279944 to 287001<br><br>Sn to 287002 to 297447<br>From sn 297447  | <div> Metal sockets for brake, air filter, and hydraulic lamps<br/>add \$20 each w/o lens or lens spring </div> | Dash lamps (6 sockets + leads)   | \$ 86.00     | OL49DL     |
|   |   |   | Dash indicator/warning lamp socket w/o spring  | \$ 19.00     | ea.        |
|   |   |   | 3-way male (101737A, 2 used)   | \$ 4.00      | ea.        |
|   |   |   | Panel fuse, lights (30-amp, rep 105118AS)  | \$ 27.00     | AG105118AS |
|   |   |   | Panel fuse, Instruments (3-amp, rep 103427S)   | \$ 27.00     | AG103427AS |
|   |   |   | Cab power cable harness (rep. 30-3175618)  | \$280.00     | OL63       |
|   |   |   | Light switch harness (rep. 30-3161471)   | \$193.00     | OL63LS     |
|   |   |   | RH fender harness (rep. 30-3161498)  | \$140.00     | OL55LR     |
|   |   |   | LH fender harness  | \$140.00     | OL63L      |
|   |   |   | Cab lighting ext. (2 used, rep. 30-3166406)  | \$148.00     | OL63EXT    |
| 2-85, 2-105   | Sn 276762 to 279443<br>Sn 279944 to 287001<br><br>Sn to 287002 to 297447<br>From sn 297447  | <div> Metal sockets for brake, air filter, and hydraulic lamps<br/>add \$20 each w/o lens or lens spring </div> | Main harness (rep 30-3228762)  | \$420.00     | OL55E      |
|   |   |   | Main harness (rep 30-3286975)<br>(ID points: Thermostart, grill mtd HL, Trans temp.)                 | \$420.00     | OL55E-1    |
|   |   |   | Main harness (rep 30-3299112)  | \$ Call      |            |
|   |   |   | Main harness (rep 30-3302172)  | \$ Call      |            |
|   |   |   | 3-way male (101737A, 2 used)   | \$ 4.00      | ea.        |
|   |   |   | Dash lamps (6 sockets + leads)   | \$ 86.00     | OL37DL     |
|   |   |   | Panel fuse (2 used: 3 AMP instruments, 30 AMP lights)  | \$ 27.00     | PF-2       |
|   |   |   | Light switch harness (rep 30-3179648)  | \$198.00     | OL55LS     |
|   |   |   | LH lamp harness (w/cab, rep 30-3179591)  | \$140.00     | OL55LL     |
|   |   |   | RH lamp harness (w/cab, rep 30-3161498)  | \$140.00     | OL55RH     |
| 2-135, 2-155  | <div> Metal sockets for oil, amp, brake, air filter, turn<br/>signal, and hydraulic lamps \$20 each w/o lens<br/>or lens spring </div>  |   | Dash indicator/warning lamp socket w/o spring  | \$ 16.00     | each       |
|   |   |   | Engine/dash harness (rep 30-320411+30-3281205)   | \$425.00     | OL54E      |
|   |   |   | Engine harness (rep 30-320411)   | \$310.00     | OL54E-1    |
|   |   |   | Dash harness (rep 30-3281205)  | \$259.00     | OL54D      |
|   |   |   | Lights/differential lock harness (rep 30-3281213)  | \$642.00     | OL54L      |
|   |   |   | 3-way male (101737A, 2 used)   | \$ 4.00      | ea.        |
|   |   |   | Dash indicator/warning lamp socket w/o spring  | \$ 16.00     | ea.        |
|   |   |   | 3-way male (101737A, 2 used)   | \$ 4.00      | ea.        |
|   |   |   | Engine harness (rep. 30-3391809)   | \$612.00     | OL48E      |
|   |   |   | Engine harness (rep.30-3357058)  | \$ Call      |            |
| 2-88, 2-110,<br>2-135, 2-155 Series III (from 300928) |   |   | Instrument harness (rep. 30-3340090)   | \$1450.00    | OL48I      |
|   |   |   | Panel lamp harness (rep. 30-3365263)   | \$ 78.00     | OL48PL     |
|   |   |   | Cab harness (rep. 30-3340112)  | \$120.00     | OL48C      |
|   |   |   | Fender set (rep. (2) 30-3340104)   | \$144.00     | OL48F      |
|   |   |   | Engine harness (rep 30-3218376)  | \$310.00     | OL62E      |
|   |   |   | Instrument harness (rep 30-3289206)  | \$460.00     | OL59       |
| 2-180 To Sn 301921                                    |   |   | Light harness (rep 30-3284158)   | \$545.00     | OL59L      |
|   |   |   | Engine harness (rep 30-3357066)  | \$ see print |            |
| 2-180 Series III (from 301822)                        |   |   | Engine harness (rep 30-3398498)  | \$1200.00    | OL56E      |
|   |   |   | Dash harness (rep 30-3398471)  | \$1625.00    | OL56I      |
| 4-270   |   |   | Engine harness (rep 30-3398498)  | \$1200.00    | OL56E      |
|   |   |   | Dash harness (rep 30-3398471)  | \$1625.00    | OL56I      |
| 100, 120,125, 140,145, 6145                           |   |   | Engine Harness (rep. 72500810)   | \$766.00     | OL61E      |
|   |   |   | Transmission harness (rep 72500819)  | \$ Call      |            |
| 160, 185  |   |   | Engine harness (rep 30-3495574: 180 from 401579)   | \$612.00     |            |
|   |   |   | Instrument harness (rep 30-344317)   | \$1450       |            |

|  |   |  |
|--|---|--|
| 6510   | Engine harness (rep. 382283M91)   | \$347.00 OL47E   |
| 6175 661001-66200, 6195 68001-682001   | Engine harness (rep 72516419) w/ washer motors<br>Engine harness (rep 72513418) w/o washer motors<br>Transmission harness (rep. 72506417)<br>Transmission harness (rep 72500819)<br>Cab harness (rep. 72507715) | \$1050.00 OL50E<br>\$ 978.00 OL50E-1<br>\$ 948.00 OL50<br>\$ Call<br>\$ Call AC52C |
| 8310, 8410, 8510   | Engine harness (rep 5015250M2)<br>Cab harness (rep 3778205M93)<br>Transmission harness (rep 3790908M5)  | \$825.00 FE60E<br>\$2000.00 FE61<br>\$1600.00 FE41T-4                              |
| <u>Retro Fit connector kits for Replacement of Rists connectors</u>  |   |  |
| • CK70D: Deutsch housing connector kit- (1) HD or HDP housing with terminals   |   | \$70.00 CK70D  |
| • CK6: Deutsch DT-3 housing with stamped terminals with wedge  |   | \$ 6.00 CK6  |
| 8610: See AGCO 9775  |   |  |
| 8710   | Armrest console harness (rep 3777521M1)   | \$580.00   |
| <div style="border: 2px solid black; padding: 5px; text-align: center; margin: 10px auto; width: fit-content;"> <b><i>Cletrac / Cleveland</i></b> </div> |   |  |
| OC4  | Diesel main harness, key start  | \$150.00 OL45  |
|  | Gasoline main harness, key start  | \$150.00 OL45G   |
|  | HL, RL leads  | <b>Diesel</b> \$ 57.00 OL45LD  |
|  |   | <b>Gasoline</b> \$ 84.00 OL45LG  |
|  | Hour meter leads  | \$ 25.00 OL45HM  |
| OC12   | Diesel, cloth wire  | \$184.00 OLH   |
|  | Lights, Cloth wire  | \$ 70.00 OL41L   |
| BGSB   | Main harness (rep 28918+29662)  | \$228.00 OL51E   |
|  | Head lamp harness (rep 55065)   | \$ 80.00 OL51HL  |
|  | Rear lamp harness (rep 55016)   | \$ 65.00 OL51RL  |
|  | Dash lamp lead (rep 42200)  | \$ 11.00 OL51PT  |
|  | Work lamp interior lead, 3 used   | \$ 18.00 OL51HLP   |
| General GG   | Montgomery Ward Twin Row  | \$143.00 CT1   |

## Section 11

### AGCO/Ag Chem

|     |                            |         |
|-----|----------------------------|---------|
| 734 | Main harness (rep. 122592) | \$ Call |
|-----|----------------------------|---------|

### Avery

All models: advise key switch terminals

|  |  |   |
|--|--|---|
| <b>A</b> (advise Sn. and generator manufacturer)<br>(5/8" bushing AG133-22002: \$3)    | Engine w/ lights<br>Panel mounted fuse (fits 1/2" hole)                | \$136.00 AV1<br>\$ 27.00 PF-1                 |
| <b>V</b> (See MM V. Advise starter switch location)<br>(5/8" bushing AG133-22002: \$3) | Engine w/ lights<br>Panel mounted fuse (fits 1/2" hole)                | \$151.00 MM2<br>\$ 27.00 PF-1                 |
| <b>R</b> (See MM BF, BG)<br>(5/8" bushing AG133-22002: \$3)                            | Engine harness<br>Light harness<br>Panel mounted fuse (fits 1/2" hole) | \$148.00 MM1<br>\$ 56.00 M1A<br>\$ 27.00 PF-1 |

### Bob Cat

|                    |              |             |
|--------------------|--------------|-------------|
| Attachment Harness | Rep. 6719853 | \$ Call BC1 |
|--------------------|--------------|-------------|

### Bolens

|   |   |              |
|---|---|--------------|
| G14, H14, H16, 1453, 1456<br>1556, 1656 | Main harness w/ + cable, relay cables, lighting | \$178.00 BO1 |
|---|---|--------------|

### Brockway

|     |                  |                               |
|-----|------------------|-------------------------------|
| 49G | Engine<br>Lights | \$108.00 BW1<br>\$ 55.00 BW1A |
|-----|------------------|-------------------------------|

### Caterpillar

|                            |   |                  |
|----------------------------|---|------------------|
| AE-40 Mining Truck         | Harness set                                 | \$ from \$10,000 |
| E70B Excavator             | Main harness                                | \$               |
| Challenger Compact Tractor | EDC and rear harness (Rebuild of 4273140M1) | \$               |
| R2                         | Magneto wire                                | \$ 13.00         |
| R2                         | Engine harness w/electric start             | \$ Call          |
| 15                         | Magneto wire                                | \$ 13.00         |
| D2                         | Lead set, Diesel, elec. start pony, wlights | \$137.00 CAT5    |
| 964B                       | Platform (rep 8Y9794)                       | \$1450.00 CAT3   |
|                            | Chassis (rep 8Y97906)                       | \$ 450.00 CAT4   |

**Sears/Craftsman**

917.271012

Main Harness (replaces 142621)

\$312.00 CR1

**Challenger**

MT655B

Transmission harness (rep 3795570M1)

\$1800.00 FE52T

**Custom Tractor MFG.**

Montgomery Ward

Engine harness, 6 cylinder, Autolite

\$114.00 CT2

**Empire**

Engine harness

\$ Call

Light harness

\$ Call

**Fiat Allis**

865 Wheel Grader

Rep. 87368655

\$ Call FA1

Rep. 87366143

\$ Call FA2

**Gibson**

Model H, I

Engine w/light harness

\$192.00 G1

**Great Plains**

2S-2600HD

Wing extension

\$ 54.00 GP1

**Hesston**

6600 Swather Gas

Engine harness

\$260.00 HE1

**Harlo**

H6000

Engine harness w/Perkins engine (rep D92175)

\$174.00 HE1E

Transmission harness (rep 92173)

\$324.00 HA1T

Cowl harness (rep D92174)

\$216.00 HA1C

**Ingersol**

GT4018

Main harness

\$444.00 CI2

Rear harness

\$144.00 CI1

## Jacobson

|                  |                 |                 |
|------------------|-----------------|-----------------|
| Super Chief 1000 | Main harness    | \$165.00 MM33   |
|                  | Head lamp leads | \$ 39.00 MM33HL |
| 100-C Deluxe     | Main harness    | \$ 83.00 JAC1   |

## Kubota

We will need to reuse some original connectors

|   |   |                 |
|---|---|-----------------|
| B2910   | Main harness (rep 6C070-55465?)   | \$ Call KU16    |
| B6100E  | Lower harness (rep 66704-55182?)  | \$132.00 KU7L   |
|   | Upper harness (rep 66704-55173?)  | \$256.00 KU7U   |
| B7100DP   | Lower harness (rep 66704-55180?)  | \$132.00 KU14L  |
|   | Upper harness (rep 66704-55170?)  | \$256.00 KU14U  |
| D1005-B   | Engine harness used w/fuel solenoid   | \$180.00 KU1    |
| L175  | Main harness 3 terminals at alternator, 6-way housing at reg.                   | \$ Call KU8     |
|   | (Rep 34159-34300) 2 terminals at alternator, 4 screw terms at reg.              | \$ Call KU9     |
| L245  | Lower harness (rep 35110-34320)   | \$155.00 KU2E   |
|   | Upper harness (rep 35110-34410)   | \$227.00 KU2I   |
| L 235, L275   | Lower harness (35260-34320)   | \$187.00 KU4L   |
|   | Upper harness (35260-34410)   | \$315.00 KU4U   |
| L345  | Upper harness (35340-34310)   | \$425.00 KU12   |
| L2350DT   | Main harness (rep. 35040-45910)   | \$549.00 KU15M  |
|   | Regulator/fuse block harness (rep 32400-45920)                                  | \$290.00 KU15R  |
|   | Main light harness (rep 35170-34370, 35170-34360)                               | \$ 70.00 KU15L  |
|   | Light switch lead set   | \$ 70.00 KU15-1 |
|   | Key switch lead set   | \$ 40.00 KU15-2 |
| L2850DT   | Lower harness (rep. 32432-3143-5)   | \$ KU16L        |
| M4030DT   | Main harness (rep 35533-77242)  | \$900.00 KU5    |
| M7030, M8030DT<br>(We need original to confirm pattern) | To Sn 70000 Main harness (rep 35593-77420 remote reg, 12-way rear)              | \$900.00 KU3    |
|   | Main harness (rep? remote reg, 10-way rear)                                     | \$900.00 KU3A   |
|   | Main harness (similar to KU3, 3 way + screw terms at GP relay)                  | \$900.00 KU6    |
|   | From Sn 70001 Main (rep 35593-77244, int regulator, 4 leads at glow plug relay) | \$900.00 KU3B   |
|   | From Sn 70001 Rear light harness (rep 35593-7722)                               | \$325.00 KU10   |
| KU10A   | Fender harness (2 used, rep 35533-7723)   | \$ 65.00        |

## Leader

|   |                |               |
|---|----------------|---------------|
| D | Engine leads   | \$ 80.00 LE1  |
|   | Headlamp leads | \$ 24.00 LE1H |

### ***Long***

#### **We may need to reuse some original connectors**

|                                 |  |                  |
|---------------------------------|--|------------------|
| A                               | Engine harness                                 | \$ 98.00 LO1     |
| Farm Trac 45, 60                | Switch harness Sn 264281- 298614, rep ESL11985 | \$255.00 LO2     |
| Farm Trac 60                    | Front main harness (rep ESL11419)              | \$272.00 LO3F    |
|                                 | Rear main harness (rep ESL11421)               | \$172.00 LO3R    |
|                                 | Light switch harness (rep ESL11424)            | \$295.00 LO3L    |
|                                 | Fuse panel harness                             | \$172.00 LO3FB   |
| Farm Trac 665DTC                | Front main (rep ESL15193)                      | \$340.00 LO4F    |
| Upgrade from original harnesses | Rear main (rep ESL13711)                       | \$530.00 LO4R    |
|                                 | Fuse block harness                             | \$155.00 LO4Fuse |
|                                 | Rear harness                                   | \$300.00 LO4RL   |

### ***Mitsubishi/Satoh***

|                                  |                                    |                |
|----------------------------------|------------------------------------|----------------|
| S650G- 40080                     | Main harness, gasoline to Sn 40080 | \$371.00 MIT2  |
| (We will need to reuse           | Main Harness, gasoline From 40080  | \$371.00 MIT1  |
| Some original terminal housings) | Light harness                      | \$ 96.00 MIT12 |

### ***Sheppard***

|     |                          |              |
|-----|--------------------------|--------------|
| SD3 | Engine harness w/ lights | \$171.00 SH1 |
|     | Dash lamp lead           | \$ 11.00 PT  |

### ***Waterloo***

|        |  |              |
|--------|--|--------------|
| Bronco | Engine harness, 1949 w/lights (rep. C158-314-2,-3) | \$187.00 WB2 |
|        | Engine harness, 1950 w/lights (rep. C158-407-1,-2) | \$187.00 WB1 |

### ***Wheel Horse***

|      |                           |              |
|------|---------------------------|--------------|
| 210H | Main harness (Rep 116853) | \$186.00 WH1 |
|      | Diode Assembly            | \$ 24.00 WHD |

### ***Snow Machines***

|                        |   |                   |
|------------------------|---|-------------------|
| John Deere 340 Cyclone | Main harness (rep AM54263, to sn. 80,000) | \$300.00 JD199M   |
|                        | Engine harness extension (rep AM54262)    | \$ 60.00 JD119M-1 |
|                        | Head lamp harness (rep AM53923)           | \$ 36.00 JD199HL  |
|                        | Tail lamp harness (rep AM53927)           | \$ 36.00 JD199TL  |
| Polaris Indy 800 XCR   | Main harness                              | \$ Call PO1       |



## Section 12

### Stainless Steel Conduit

|          |                              |                |
|----------|------------------------------|----------------|
| 5/16" ID | Used on IH rear lamp         | \$ .45 per in. |
| 3/8" ID  | Used on IH rear lamp         | \$ .49 per in. |
| 5/8" ID  | Used on JD, IH battery cable | \$ .54 per in. |

### Battery Cable

#### Call for assembly price to fit your application

We build cables using braided cloth cable or welding cable. We stock 4 gauge through 1/0-gauge cable to match the original application. We install flexible stainless conduit where originally used.

|  |   |                          |
|--|---|--------------------------|
| 65" 1ga. welding cable w/o armor, fits JD A, B, G (50, 60), 520, 620, 70D, 720D, 730D rep: AB3546R | \$ 65.00  | BS64-0                   |
| 65" cloth 1 ga. w/armor, original type   | Fits applications above (rep AB3546R)               | \$ 82.00 AG3546          |
| 8" Battery + to Battery - connector cable  | Fits side x side batteries rep. AA4039R (AGAA4039R) | \$ 33 cloth, \$25 rubber |
| 9" Battery + to Battery - connector cable  | Fits end to end batteries rep AD2091R (AGAD2091R)   | \$ 33 cloth, \$25 rubber |

### Braided Ground Cable

2ga. (1, 1/0-gauge ground cables available)

|                 |     |          |            |     |          |
|-----------------|-----|----------|------------|-----|----------|
| <b>AGAM348T</b> | 5"  | \$ 18.50 | <b>B14</b> | 14" | \$ 19.50 |
| <b>B7</b>       | 7"  | \$ 16.50 | <b>B16</b> | 17" | \$ 21.50 |
| <b>B8</b>       | 8"  | \$ 16.50 |            |     |          |
| <b>B9</b>       | 9"  | \$ 16.57 | <b>B20</b> | 19" | \$ 22.50 |
| <b>B11</b>      | 11" | \$ 19.50 | <b>B24</b> | 24" | \$ 23.50 |

\*\*\*We also make ground cables in custom lengths, call for pricing\*\*\*

### Circuit Protection

|                             |  |                    |
|-----------------------------|--|--------------------|
| Panel Mounted Fuse          | Holder + Fuse without leads                    | \$11.00 PF         |
| Panel Mounted Fuse          | Holder + Fuse with cloth leads                 | \$27.00 PF-1       |
| Panel Mounted Fuse          | Holder + Fuse with plastic leads               | \$27.00 PF-2       |
| Inline Fuse with leads      | Metal holder used with cloth wire              | \$27.00 JD39CM     |
| Inline Fuse with leads      | Metal holder used with plastic wire            | \$25.00 JD39CP     |
| Inline Fuse with leads      | Black Plastic used with cloth wire             | \$23.00 JD39C      |
| Inline Fuse with leads      | Black Plastic used with plastic wire           | \$13.00 JD39P      |
| Inline Fuse repair lead     | Cloth wire with ends                           | \$13.00 JD38       |
| Marine Duty Circuit Breaker | 15 AMP   | \$38.00 46951      |
| Marine Duty Circuit Breaker | 20 AMP (used on JD New Gen)                    | \$38.00 46952      |
| Marine Duty Circuit Breaker | 30 AMP (46954), 40 AMP (46956), 50 AMP (46957) | \$38.00            |
| Deere Type Circuit Breaker  | 10 AMP   | \$14.00 AGAR70052  |
|                             | 15 AMP   | \$14.00 AG26A39002 |
|                             | 20 AMP   | \$14.00 AGAR28403  |
|                             | 25 AMP   | \$14.00 AG26A39004 |
|                             | 30 AMP   | \$14.00 AGAR49352  |
|                             | 40 AMP   | \$14.00 AG26A39006 |
| Wire harness testing lead   | With Circuit breaker, 8 AMP                    | \$20.00 CB-8       |
| Wire harness testing lead   | With Circuit breaker, 10 AMP                   | \$20.00 CB-10      |



## Dash Lamps, Indicator lamps, Relays, Coils, Resistor, Pressure switch, Flasher

|   |   |          |                |
|---|---|----------|----------------|
| Indicator lamp lens                     | Red, Treaded, fits 3/4" hole, accepts 5/8" lamp socket    | \$18.00  | M320RC         |
| Indicator lamp socket                   | 2 screw terminals, RED, fits 7/8" hole                    | \$46.50  | PL16           |
| Indicator lamp "jewel" lens             | Red, uses sockets listed below                            | \$14.00  | AG474          |
| Lamp socket w/o jewel lens              | 2 wire w/leads, insulated, plastic, fits 5/8" hole        | \$15.00  | 2ILS           |
| Lamp socket w/o jewel lens              | 1 wire w/lead, metal, fits 5/8" hole                      | \$14.50  | 1ILS           |
| Lamp socket w/o lens spring, bulb, lens | Fits JD & others (Nylon)                                  | \$19.00  | AGAT44165N     |
| Lamp socket w/o lens spring, bulb, lens | Fits JD & others (Metal)                                  | \$36.00  | AT44165        |
| Lamp socket lens spring                 | Fits AGAT44165N, AT44165                                  | \$ 4.16  | AGR30378       |
| Oil pressure lamp socket                | Fits JD, Case, others; "OIL" lettering                    | \$41.00* | AR27944KOIL    |
| Oil pressure lamp socket                | Fits JD, Case, others; Oil drop symbol                    | \$51.00* | AT48674K       |
| Charge lamp socket                      | Fits JD, Case, others; "GEN" lettering                    | \$41.00* | AT14699KGEN    |
| Charge lamp socket                      | Fits JD, Case, others; Lightning symbol                   | \$41.00* | AT48673K       |
| Pressure restriction lamp socket        | Fits JD, Case, IH, MM, others; Gear symbol                | \$41.00* | AR45446K       |
| Air filter lamp socket                  | Fits JD, Case, others; Arrow symbol                       | \$41.00* | AR45439K       |
| HI Beam lamp socket                     | Fits JD and others  | \$41.00* | AR47916K       |
|   | *add \$20 each for metal lamp socket                      |          |                |
| Oil pressure switch, normally open      | 1/8" NPT, closes @ 2-6 psi, 2 blade terminals             | \$15.00  | PS129          |
| Oil pressure switch, normally closed    | 1/8" NPT, opens @ 2-6psi, 1 blade terminal (Ref AR27977R) | \$25.00  | PS8606         |
| Lamp pigtail assembly                   | Wire w/washer, spring, contact; 5/16" washer              | \$ 9.00  | PT1            |
| Lamp pigtail assembly                   | Wire w/washer, spring, contact; .600" washer              | \$ 9.00  | PT2            |
|   |   | \$20.80  | DL13 w/o bulb, |
| Dash lamp assembly w/hood               | Fits 11/16" hole, nut retainer, bright finish             | \$24.00  | DL13A w/bulb   |
|   |   | \$26.17  | DL21, w/o bulb |
| Dash lamp assembly w/hood               | Fits 11/16" hole, retainer, black finish                  | \$32.50  | DL21A w/bulb   |
|   |   | \$34.00  | DL64           |
| Dash lamp assembly w/hood               | Fits: Case, JD; attaches w/2 screws                       | \$34.00  | DL73           |
|   | Fits AC, chrome housing and hood                          |          |                |
|   | Fits JD: extended mounting, attaches w/ 2 crews           | \$38.00  | DL74           |
| Dash lamp assembly                      | Fits JD 10 & 20 series, HOBBS type                        | \$90.00  | AGAR33479      |
| Flasher unit                            | 2 tab terminals   | \$ 5.00  | AG552          |
| Flasher unit                            | Use w/LED, 2 leads  | \$13.00  | S155509        |
| Coil                                    | 12 volt 2.2Ω internal resistor, use w/external resistor   | \$18.00  | S61016         |
| Coil                                    | 12 volt 3.5Ω internal resistor (1115043, 1DR0001, S67080) | \$ 22.00 | AG800          |
| Coil                                    | 6 volt (1115381, ABC011, 1FD0002, S61548)                 | \$ 24.00 | AG809          |
| Coil mounting bracket                   | Fits AG800, AG809   | \$ 8.00  | CB3            |
| Coil mounting bracket                   | Fits AG809 with resistor mtg. tab                         | \$ 8.00  | CB4            |
| Ignition Resistor                       | 1.6 Ω, 3/16" treaded terminals, mounting tab              | \$ 12.00 | RU13           |
| Relay, metal housing                    | 6 volt, curved or flat mount, 4 terminals (GND)           | \$ 45.00 | 24097          |
| Relay, metal housing                    | 6 volt, curved or flat mount, 3 terminals                 | \$ 45.00 | 24041          |
| Relay, metal housing                    | 12 volt, curved or flat mount, 4 terminals (GND)          | \$ 28.00 | 24047          |
| Relay, metal housing                    | 12 volt, 3 terminals                                      | \$ 48.00 | 24106          |
| Relay, metal housing                    | 12 Volt, 4 terminals, bypass ignition                     | \$ 42.00 | 24103          |
| Relay, Bakelite housing                 | 12 volt, 4 terminals, flat base (15-436 \$30)             | \$ 15.00 | 240-14006      |
| Relay, Bakelite housing                 | 12 volt, 3 terminals, flat base                           | \$ 15.00 | 240-14004      |
| Relay Bakelite housing                  | 12 volt, 3 terminals, flat base Prestolite                | \$ 55.00 | 15-450,        |
| Relay, metal housing                    | 12 volt, 3 terminals, curved base                         | \$ 38.00 | 15-79, 24044   |
| Relay, metal housing                    | 12 volt, 3 terminals, flat base, marine duty              | \$39.00  | M202           |
| Relay, metal housing                    | 24 volt, 4 terms, insul. Base, cont. duty, 85 amps        | \$38.00  | CH24063BX      |
| Relay, Bakelite housing                 | 12 volt, Ford to 1964                                     | \$19.00  | S61049         |
| Relay, Bakelite housing                 | 12 volt, Ford gasoline from 1965                          | \$18.00  | S66949         |

### ***Boots, Grommets, Junction Blocks,***

|                |  |          |           |
|----------------|--|----------|-----------|
| Grommet        | Fits IH light switch box (A – SuWD9)         | \$ 5.09  | AG843     |
| Buzzer         | Fits Oliver 770, 880; Low Oil Pressure alarm | \$ 75.00 | AG101521A |
| Junction Block | 2 circuit (IH 300 utility tractor)           | \$ 3.50  | 70013     |

## ***Section 13***

### ***New & Remanufactured Electrical***

We now have remanufactured alternators, generators, and starters available. Call for pricing and availability

### ***Alternators, Kits, Starters & Drives***

|   |          |           |
|---|----------|-----------|
| 6-volt Delco 10SI type alternator, 1 wire, 37-amp (400-12183 + gnd., 40012326 - gnd.)   | \$189.00 |           |
| 12-volt small frame Denso type alternator, 45-amp output, 3/8" pulley                   | \$147.00 | AND0212   |
| • Internal regulator, (requires excitation circuit, will fit IH H, W4, 300)             |          |           |
| 12-volt small frame Denso type alternator, 42 amp, 1 wire, 1/2" pulley                  | \$184.00 | AND0525   |
| 12-volt Delco 10SI type alternator, 63 amp, 1 wire, 3/8" pulley (can use w/lamp)        | \$140.00 | ADR0152   |
| 12-volt Delco 10SI type alternator, 60 amp, 1 wire, 1/2" pulley                         | \$174.00 | ADR0173   |
| 12-volt Delco 10SI type alternator, 63 amp, 1 wire, 5/8" pulley                         | \$112.00 | ADR0163Y  |
| 12-volt Delco 10SI type alternator, 63 amp, 3 wire                                      | \$126.00 | ADR0151   |
| 12-volt Delco 10SI type alternator, 63 amp, 1 wire, low cut-in, "R" terminal            | \$126.00 | ADR0153   |
| 12-volt Delco 10SI type alternator, 63 amp, w/tachometer drive, 1 wire, 1/2" pulley     | \$203.00 | ADR0382   |
| 12-volt Delco 10DN type alternator, 55 amp  | \$140.00 | ADR0243   |
| 12-volt Delco 10DN type alternator, 55 amp, w/tachometer drive                          | \$205.00 | ADR0327   |
| 12 Volt Motorola w/regulator, w/fan, w/o pulley, USA, 55 amp, universal fit for JD etc. | \$300.00 | AGTY24306 |
| 12 Volt Motorola type w/regulator, w/fan, w/ pulley, 51 amp, direct rep. for JD         | \$220.00 | AGAR40420 |
| 24-volt Motorola, w/regulator, w/fan, w/o pulley, USA, fits JD 24 volt system           | \$ NLA   | AGTY1448  |
| 24volt Motorola w/regulator, w/o pulley, reman fits JD 24V system (+ \$30.00 Core)      | \$320.00 | AGTY1448R |
| 6 volt starter to fit IH H, M, W4, W6, etc. 2 bolt mounting, Stud for cable             | \$180.00 | SDR0088   |
| 6 volt starter to fit IH A, B, etc. 2 bolt mounting, Button lug for integral switch     | \$180.00 | SDR0092   |
| Drive assembly to fit above IH starters, original type                                  | \$ 58.00 | 220-12162 |
| Drive assembly to fit above IH starters, rubber cushioned, made in USA                  | \$ 88.00 | 220-12462 |
| Drive spring for above IH starters  | \$ 14.00 | SDR5301   |
| 12 volt field coils for above IH starters   | \$ 50.00 | SDR4403   |
| Alternator kits to replace generator: (AKT0001 to AKT0008)                              |          |           |
| • Includes: 63 amp alternator, pulley, brackets,  |          |           |
| • Economy wiring harness, ignition resistor, instructions                               |          |           |
| Alternator kit, Ford 9N, 2N, 8N includes above and 12 volt coil                         | \$189.00 | AKT0001   |
| Alternator kit, Ford 8N side distributor, includes above and 12 volt coil               | \$189.00 | AKT0004   |
| Alternator kit for Ford NAA   | \$179.00 | AKT0008   |
| Alternator kit for Ford 4 cylinder from 1954 to 1964                                    | \$179.00 | AKT0002   |
| Alternator kit for Farmall M, Su M, W6, Su W6   | \$179.00 | AKT0003   |

**All alternator and starter assemblies and components priced at time of order**

|  |                      |                       |                                   |
|--|----------------------|-----------------------|-----------------------------------|
| Alternator kit for John Deere 3010 - 4020, 24 volt to 12 volt<br>(Includes: Delco 35MT reman starter, NEW alternator + bracket, starter relay, pulley)<br>(Starter is 11" long from mounting flange to end of cover) |                      | \$ CALL<br>+\$90 core | AKT8000<br>(harness not included) |
| Starter, 12 volt, 35MT Delco reman   | Fits JD 3020, 4020   | \$CALL+\$70           | S1112A                            |
| Starter, 12 volt 35MT Delco type ALL NEW"  | Fits JD 3020, 4020   | \$735.00              | 410-12047                         |
| Relay, 12 volt, required for conversion  | Fits JD 3020, 4020   | \$ 15.00              | 240-14004                         |
| Starter, 12 volt, Hi Torque 2.7KW reduction 9"OAL  | Fits JD 3010 to 4020 | \$425.00              | IMI25002-002                      |
| Starter, 24 volt, 30MT Delco, reman  | Fits JD 3020 to 4020 | \$300+\$55            | TS1181                            |
| Starter, 24 volt, 30MT Delco type ALL NEW  | Fits JD 3010 to 4020 | \$ CALL               | 410-12041                         |

**NOTE: The 35MT type Delco starter will require that the fuel filters be relocated on the 3020.  
Use John Deere Kit AR55221**

### **All alternator and starter assemblies and components priced at time of order**

#### ***Alternator Conversion Parts, Pulleys***

|  |                                   |          |             |
|--|-----------------------------------|----------|-------------|
| Universal mounting bracket                               | Heavy duty construction           | \$ 42.45 | A 200       |
| Nippondenso to Farmall H etc.                            | Mounts to generator bracket       | \$ 44.77 | A240        |
| Delco 10SI to Farmall M, etc.                            | Replaces generator bracket        | \$ 22.00 | GFD9308     |
| Delco 10SI to Ford 9N,2N,8N                              | Replaces generator bracket        |          |             |
| Delco 10SI to Ford from 1953                             | Replaces generator bracket        | \$ 22.00 | GFD9307     |
| Delco 10SI to JD 3010-4020                               | Replaces generator bracket        | \$ 22.00 | GDR9106     |
| Mounting sleeve kit, Motorola                            | Fits AGTY24306 1/2"od x 3/8" ID   | \$ 26.00 | AG11802     |
| Adjusting Arm  | Heavy duty construction           | \$ 20.00 | A 215       |
| Adjusting Arm  | Farmall M, etc.                   | \$ 12.00 | GFD9305     |
| Adjusting Arm  | Attaches to original adj. arm     | \$ 10.00 | A210        |
| Adjusting Arm  | Fits Ford from 1953               | \$ 14.00 | GFD9306     |
| Pulley, Fits Delco                                       | 15/32" - 1/2" belt 2 1/2" OD      | \$ 18.42 | A202        |
| Pulley, Fits Delco                                       | 5/8" - 3/4" belt 2 1/2" OD        | \$ 30.00 | A203        |
| Pulley, Fits Denso alternator                            | 1/2" belt, 15MM bore              | \$ 14.00 | 021041-5170 |
| Pulley, Fits Denso alt.(949056-2520nut & 021045-0700spr) | 5/8" belt, 15MM bore              | \$ NLA   | 20152002K   |
| Pulley, Fits Delco alternator                            | 5/8" belt                         | \$ 30.00 | 201-01009   |
| Pulley, Fits Delco generator                             | 3/8" + 1/2" belt                  | \$ 14.00 | GDR5001     |
| Pulley, 2 grooves 1/2" belts                             | Fits Motorola alternator          | \$112.00 | AGR43828    |
| Pulley, 2 grooves 3/8" belts                             | Fits Motorola alternator          | \$ 75.00 | AGR15022    |
| Pulley, 1 groove 3/8" belt                               | Fits Motorola alternator          | \$ 97.00 | AGR15109    |
| Pulley, Fits Delco alternator                            | 3/8 belt, 1/2" off set, 17mm bore | \$ 12.00 | 201-14006   |
| Output terminal boot                                     | For long terminal 8 ga. - 2 ga.   | \$ 4.00  | AG23506     |
| Output terminal boot                                     | Fits 1 - 2 ga. Black or Red       | \$ 4.00  | QC5734      |
| Output terminal boot                                     | Fits 4 ga. Black or Red           | \$ 4.00  | QC5719      |
| Starter cable boot                                       | 3/8" hole                         | \$ 4.00  | 901925      |
| Delco 10SI Conversion Plug                               | Self-energizing                   | \$ 15.00 | ADR9209     |
| Delco 10SI Conversion Plug                               | To replace Motorola on JD         | \$ 15.00 | W341        |
| Diode circuit added to harness                           | Used w/automotive alt., lamp      | \$ 15.00 | ALT1        |
| Energizing circuit for oil pressure switch               | Used w/magneto                    | \$ 15.00 | ALT2        |
| Energizing circuit w/o diode                             | Used w/AND0212 Denso alt.         | \$ 5.00  | ALT5        |
| 6 ga. charging circuit                                   | Used w/80 to 100 amp alt.         | \$ 30.00 | ALT6        |
| 8 ga. charging circuit                                   | Used w/43 amp to 80 amp alt.      | \$ 20.00 | ALT8        |
| Delco 10SI To JD M, 40, 320, 330, 420, 430, 440          | Mounting Bracket                  | \$ 40.00 | ALTM        |
| Delco 10SI To JD M, 40, 320, 330, 420, 430, 440          | Adjust Bracket                    | \$ 18.00 | ALTM-1      |

## Section 14

### Voltage Regulators, Cutout Relays

|   |   | Import      | USA      |             |
|---|---|-------------|----------|-------------|
| 4 Terminal  | 6 volt, + GND, curved mount                           | \$ 54.00    | \$138.00 | GDR6002     |
| 4 Terminal  | 6 volt, + GND, flat mount                             | \$ 30.00    | \$176.00 | GDR6003     |
| 3 Terminal  | 6 volt, + GND, curved mount, (J&N \$150)              |             | \$133.00 | GDR6027     |
| 4 Terminal  | 12 volt, GEN term under base dual polarity flat mount | \$30.00     | \$130.00 | GDR6005     |
| 4 Terminal  | 12 volt, Dual polarity, curved mount.                 | \$ 30.00    | \$125.00 | GDR6004     |
| 4 Terminal  | 12 volt, Dual polarity, flat mount                    | \$ 30.00    | \$125.00 | GDR6006     |
| 3 Terminal  | 12 volt, Dual polarity, curved mount.                 | \$ 30.00    | \$118.00 | GDR6007     |
| 3 Terminal  | 12 volt, 3 unit, rep. AL and Delco                    |             | \$92.00  | RVA2126     |
| 4 Terminal  | 12 volt, Cub Cadet, for starter/gen.                  |             | \$ 85.00 | 231-12014   |
| 4 Terminal  | 12 volt, "GEN" on bottom, flat mount.                 | \$ 30.00    | \$130.00 | 231-12001   |
| 4 Terminal  | 24 volt, for John Deere generator                     |             | \$170.00 | TP-AR30155  |
| 6 Terminal  | 12 volt, Ford/Lucas generator                         | \$ 30.00    | \$138.00 | GLU6002     |
| 3 Terminal  | 12 volt, for Delco 10DN (D633 fits Oliver w/ALT lamp) |             | \$ 75.00 | ADR6003     |
| 4 Terminal  | 12 volt, for Delco 10DN alternator (ALT lamp) (D635)  | \$ 18.00    |          | ADR6001     |
| 4 Terminal  | 12 volt for Delco 10DN alternator (ammeter, rep D632) |             | \$126.00 | ADR6002     |
| 2 Terminal  | 6 volt, to convert Delco 10SI to 1 wire               | \$ 10.00    |          | ADR6021     |
| 2 Terminal  | 12 volt, Heavy Duty for Delco 10SI                    | \$10.00     |          | 230-12027   |
| 4 Terminal  | 12 volt, for Ford alt., heavy duty                    | \$ 36.00    |          | AFD6016     |
| Rectifier, 12 volt, 10 amp, AL finned housing, Kohler L&G             |   | \$ 54.00    |          | AKH6000     |
| Rectifier, 12 volt, 15 amp, AL finned housing, Kohler L&G             |   | \$ 54.00    |          | AKH6001     |
| Cutout relay  | 6 volt, mounts across generator                       | \$ 33.00    |          | COR         |
| Cutout relay  | 12 volt, mounts on generator                          | \$ 33.00    |          | GDR6024     |
| Cutout relay  | Solid state 6, 12, 24 volt                            | \$ 33.00    |          | GDR6030     |
| Cutout relay  | fits Ford 9N, 2N                                      |             |          | GFD6008     |
| Generator pulley  | fits Delco, 3/8" or 1/2" belt, w/o fan                | \$ 14.00    |          | GDR5001     |
| Insulator blocks  | fits Delco 3 unit regulators                          |             | \$ 78.00 | VR804       |
| 12 volt Motorola, for Ford w/4 wire molded plug, set voltage:15.1     |   |             | \$ 55.00 | 105-138     |
| 12 volt Motorola, for Ford w/4 wire molded plug, set voltage:14.1     |   |             | \$ 91.00 | 105-205     |
| 12 volt Motorola for Ford w/grey 4 way .110" pin conn. set v: 14.1    |   |             | \$103.00 | 105-293     |
| 24 volt Motorola, for John Deere alternator, integral mount           |   |             | \$ 95.00 | 105-183     |
| 24 volt Fits Motorola alternator, integral mount, set voltage: 29.2   |   |             | \$ 47.40 | 230-16057   |
| 12 Volt Motorola Fits JD open frame alternator, set voltage: 15       |   |             | \$ 68.00 | 105-153     |
| 12 Volt Motorola Fits JD Remote mtd. 4 wire type 56 plug, set v: 15.2 |   |             | \$ 67.00 | 105-146     |
| 12 volt Nippondenso, fits Kubota, OEM, 6 way plug                     |   | \$42.00     |          | 026000-2121 |
| 12 volt replaces Hitachi TL1Z-61D solid state                         |   | \$25.00     |          | 231-44000   |
| Original type mechanical  |   | \$39.00     |          | 230-44033   |
| 12 volt replaces JD AM101406, MIA881279                               |   | \$42 - \$80 |          | 230-22061   |
| Resistor for IH alternator applications                               |   |             | \$ 25.00 | 107558C1    |

## **Electrical Outlet Socket** 2 pole; will fit most applications 1953 to 1972

|  |                             |
|--|-----------------------------|
| Socket w/boot and two piece lead w/grommet                               | \$55.00 AG2049K             |
| Socket w/boot and one 12" lead   | \$49.50 AG2049KD            |
| Socket w/boot and one 6" lead  | \$49.50 AG2049K-1           |
| Socket w/boot, one lead, fits AC   | \$49.50 AG240436            |
| Socket w/boot, two leads, fits Ferguson/MF TE20 to 65                    | \$55.00 AG1751353           |
| Socket w/boot, one lead, FITS JD 1010 TO 5020                            | \$49.50 AG26571-1           |
| Socket w/boot, one lead, fits Case                                       | \$49.50 AG143370 plastic    |
|  | \$49.50 AGA8170 cloth       |
| Socket w/boot, one lead, fits Oliver                                     | \$49.50 AGEA7365, AG101726A |
| Socket w/boot, two leads, fits MM  | \$55.00 AG10A4974           |
| Socket w/boot, one 6" lead, fits Ford                                    | \$49.50 AG14699             |
| Socket only w/o boot, w/o lead   | \$32.00 AG26571             |
| Boot only, fits above sockets  | \$ 5.50 AG2399              |
| Plug, male w/o lead  | \$15.00 AG5692              |
| Lead assembly w/ 2-way bullet connector (JD 2 cyl. Dubuque Tractors)     | \$ 8.50 AG2399L             |
| 2 lead assemblies w/2-way bullet connector (JD 2 cyl. Waterloo Tractors) | \$20.00 AG2399LW            |
| Lead assembly w/2-way bullet connector and fuse                          | \$19.50 AG2399LFUSE         |
| Grommet, fits JD 2-cylinder battery box                                  | \$ .50 AG24505              |

## **Twist Lock Terminals** (JD, MM, OLIVER)

|  |                  |
|--|------------------|
| Male-Female assembly                         | \$ 15.00 GMTL    |
| Female with spring and ferrule               | \$ 4.00 GMTL1    |
| Male with ferrule                            | \$ 11.00 GMTL2   |
| Female w/flange to fit 7" guide lamp housing | \$ 16.00 GMTL24  |
| Female w/flange with leads, screws and nuts  | \$ 28.00 GMTL24K |
| Ferrule only, no spring or housing           | \$ 1.00 GMTLF    |

## Section 15: Bulbs Lamps and Lamp Parts

|   |                                     |
|---|-------------------------------------|
| 6 Volt indicator lamp bulb, 5/16" diameter base                         | \$ 2.50 AG51                        |
| 6 Volt dash lamp bulb, 9/16" diameter base                              | \$ 2.50 AG81                        |
| 6 Volt Head lamp bulb, 9/16" diameter base                              | \$ 5.25 AG1133                      |
| 12 Volt indicator lamp bulb, 5/16" base, clear                          | \$ 2.50 AG53                        |
| 12 Volt indicator lamp bulb, 5/16" base, clear                          | \$ 1.30 AG1895                      |
| 12 Volt indicator lamp bulb, 5/16" base, red                            | \$ 3.00 AG1895R                     |
| 12 Volt indicator lamp bulb, 5/16" base, yellow                         | \$ 3.00 AG1895A                     |
| 12 Volt indicator lamp bulb, 5/16" base, blue                           | \$ 3.00 AG1895B                     |
| 12 Volt panel lamp bulb, 9/16" base                                     | \$ 2.50 AG67                        |
| 12 Volt head lamp bulb, 9/16" base                                      | \$ 2.50 AG1073                      |
| 12 Volt TL blub used with AG4409 sealed beam                            | \$ 2.50 AG1003                      |
| 12 Volt head lamp bulb, 9/16" base, 45 watt                             | \$ 4.25 S51140                      |
| 6 Volt sealed beam Headlamp Lo Beam (Inner)                             | \$ 11.00 AG4511                     |
| 6 Volt sealed beam Headlamp Flood (Outer)                               | \$ 18.90 AG4510                     |
| 6 Volt 5 3/4" sealed beam   | \$ 15.00 AG4019                     |
| 12 Volt sealed beam Headlamp Lo Beam (Inner)                            | \$ 5.00 AG4411                      |
| 12 Volt sealed beam Headlamp Flood (Outer)                              | \$16.00 AG4406,AG4410               |
| 12 Volt sealed dual beam Headlamp                                       | \$ 24.00 AG4460X                    |
| 12 Volt sealed beam combination rear lamp                               | \$ 26.00 AG4409                     |
| 12 Volt 5 3/4" sealed beam (PAR46)                                      | \$ 15.00 AG4419                     |
| Lamp housing terminal with "U" clip                                     | \$ 6.50 AG475                       |
| Lamp housing lead (Inc. washing, spring, button, terminal)              | \$ 9.00 PT                          |
| Red Jewel, fits bulb type combination rear lamp                         | \$ 14.00 AG474                      |
| Gasket, Lens to housing, fits 4 3/4" (5") Guide lamp, split with staple | \$ 4.00 AG355                       |
| Gasket, Lens to housing, fits 4 3/4" lamp, not split                    | \$ 4.75 ABC560                      |
| Gasket, Lens to housing, fits 7" lamp                                   | \$ 8.00 ABC347                      |
| 4 3/4" (5") reflector to fit Guide lamp                                 | \$ 12.50 ABC320                     |
| Lens to fit 4 3/4" (5") Guide lamp, Fluted on outside                   | \$ 15.00 IHS352                     |
| Lens to fit 4 3/4" (5") Guide lamp, smooth on outside                   | \$ 15.00 ABC388                     |
| IH head lamp 2-lead/grommet assembly (fits IH 391005R91 lamp)           | \$ 34.00 AG391005R91                |
| Washer, concave   | Backup, used w/fender mounted lamps |
| Replacement Amber lens  | Fits GR56020 lamp                   |
|   | \$ 5.00 S42757                      |
|   | \$ 3.38 GR91583                     |

## Section 15A Lamp Assemblies

|                              |  |                       |
|------------------------------|--|-----------------------|
| Bullet tail lamp             | AC, w/lead (advise tractor model, flat mounting)     | \$ 75.00 AG2975AC     |
| Bullet tail lamp             | JD, w/lead (advise tractor model, flat mounting)     | \$ 75.00 AG2975JD     |
| Rear lamp, combination       | Sealed beam, fits AC 160 to 220                      | \$175.00 AG249143     |
|                              | Sealed beam w/switch, fits Case 430, 530             | \$125.00 AGA20965     |
|                              | Sealed beam, rubber ring, rear post, fits MM         | \$ 95.50 AG10A20256   |
|                              | Sealed beam, Fits IH240 to 660                       | \$125.00 AG377102R91  |
|                              | Sealed beam, fits IH from 504 (3-way plug)           | \$ 75.00 IHS3018      |
|                              | LED fits IH from 504 (3-way plug)                    | \$125.00 IHS3018LED   |
|                              | Sealed beam, steel ring, rear post fits JD530-830    | \$115.00 AG21735      |
|                              | Sealed beam, Hobbs version, fits JD from 2510        | \$ 75.00 AG77326      |
|                              | Sealed Beam, Guide version, fits JD from 2510        | \$ 68.00 AG77326G     |
|                              | LED, Hobbs version, fits JD from 2510                | \$135.00 AG77326HLED  |
|                              | LED, Guide version, fits JD from 2510                | \$125.00 AG77326GLED  |
| Rear lamp, flood             | Sealed beam, Hobbs version, fits JD from 2510        | \$ 75.00 AG35782      |
|                              | Sealed beam, Guide version, fits JD from 2510        | \$ 68.00 AG35782G     |
|                              | LED, Hobbs version, fits JD from 2510                | \$135.00 AG35782HLED  |
|                              | LED, Guide version, fits JD 2520 to 6030             | \$125.00 AG35782GLED  |
| Head lamp/ rear lamp         | 7" flat lens, w/screw terminal, fits Oliver          | \$100.00 ABC336       |
|                              | 7" flat lens, w/twist lock terminal, fits JD, MM     | \$155.00 AG336-1      |
|                              | Sealed beam, rep. IH 391005R91 (2-way plug)          | \$109.00 AG391005R91  |
| Head lamp, steel ring        | 4411, steel ring, rear post, Lo Beam, terminal       | \$ 55.00 JDS581       |
|                              | 4406, steel ring, rear post, Flood, terminal         | \$ 55.00 JDS582       |
| Head lamp w/ground lead      | 4411, rubber ring, Hobbs type rear post, w/2 leads   | \$ 48.00 IHS647       |
|                              | LED, rubber ring, Hobbs type rear post, w/2 leads    | \$ 98.00 IHS647LED    |
|                              | 4406, rubber ring, Hobbs type rear post w/2 leads    | \$ 68.00 IHS647F      |
|                              | LED, rubber ring, Hobbs type rear post, w/2 leads    | \$ 98.00 IHS647FLED   |
| Head lamp, grounded housing  | 4411, rubber ring, Hobbs type, rear post, w/1 lead   | \$ 68.00 IHS647G      |
|                              | LED, rubber ring, Hobbs type, rear post, w/1 lead    | \$118.00 IHS647GLED   |
|                              | 4406, rubber ring, Hobbs type, rear post w/1 lead    | \$ 88.00 IHS647GF     |
|                              | LED, rubber ring, Hobbs type, rear post w/1 lead     | \$118.00 IHS647GFLED  |
|                              | 4411, rubber ring, Guide type, rear post w 1 lead    | \$108.00 JDS3271GS    |
|                              | 4406, rubber ring, Guide type, rear post w/ 1 lead   | \$108.00 JDS3271GFS   |
|                              | 4411, rubber ring, Hobbs type, rear post, terminal   | \$ 79.00 IHS647GT     |
|                              | 4406, rubber ring, Hobbs type, rear post, terminal   | \$ 99.00 IHS647GTF    |
|                              | LED, rubber ring, Hobbs type, rear post, terminal    | \$129.00 IHS647GTFLED |
|                              | 4411, rubber ring, Guide type, rear post, terminal   | \$ 63.00 JDS3015      |
|                              | LED, rubber ring, Guide type, rear post, terminal    | \$112.00 JDS3015LED   |
|                              | 4406, rubber ring, Guide type, rear post, terminal   | \$ 63.00 JDS3271      |
|                              | LED, rubber ring, Guide type, rear post, terminal    | \$112.00 JDS3271LED   |
| Head lamp, dual beam         | 4440, rubber ring, Hobbs type, rear post, w/ 2 leads | \$ 93.00 AG48721      |
|                              | 4440, rubber ring, Guide type, rear post w/ 2 leads  | \$113.00 AG48721GS    |
|                              | LED, rubber ring, Hobbs type, rear post, w/ 2 leads  | \$123.00 AG48721LED   |
|                              | LED, rubber ring, Hobbs type, rear post, w/ 3 leads  | \$ 98.00 AG48721LED-1 |
|                              | LED, rubber ring, Guide type, rear post, w/ 2 leads  | \$143.00 AG48721GLED  |
| Warning lamp, single contact | BK. Diecast housing, 3 lens screws, red/amber        | \$ 50.00 GR56020      |
| Warning lamp, single contact | BK. Diecast housing, 3 lens screws, amber/amber      | \$ 43.17 GR56020A     |
| Warning lamp, LED            | Amber/Amber, (requires S155509/ABC3899 flasher)      | \$ 50.00 ABC4154      |



## Section 16

### Spark Plug Wires

All Copper Core, Including coil wire if used. All sets ARE ready to install. PRICES WILL VARY FOR SOME APPLICATIONS

Suppression wire will add \$4 per lead

|            |  |             |           |
|------------|--|-------------|-----------|
| 1 Cylinder | Rubber, with spark plug boot   | \$ 14.00    | SPWR1B    |
| 2 Cylinder | Cloth (JD D, H \$41.00)  | \$ 30.00    | SPWC2     |
| 2 Cylinder | Spark plug wire loom block, rubber, fits letter series                               | \$ 7.00     | JDS390    |
| 2 Cylinder | Rubber   | \$ 29.00    | SPWR2     |
| 2 Cylinder | Rubber (late 50, 60, 70 to 730 w/boots on spark plug terminals)                      | \$ 38.00    | SPWR2B    |
| 2 Cylinder | Suppression core (add \$8 for boots at spark plugs)                                  | \$ 42.00    | SPWR2S    |
| 2 Cylinder | Spark plug cover grommet, 4 used, late 50 thru 730                                   | \$ 2.00     | JDS567    |
| 3 Cylinder | Rubber   | \$ 38.00    | SPWR3B    |
| 3 Cylinder | Ford 2000-4610   | \$ 39.00    | S66564    |
| 4 Cylinder | Cloth (add \$6 for boots on spark plug terminals) (F12, F14 \$36.00)                 | \$ 47.00/54 | SPWC4(B)  |
| 4 Cylinder | Rubber (add \$6 for boots on spark plug terminals)                                   | \$ 42.00/48 | SPWR4(B)  |
| 4 Cylinder | Suppression core (add \$6 for boots on spark plug terminals)                         | \$ 49.00/55 | SPWR4S(B) |
| 4 Cylinder | Ford 5000-6600 with boots  | \$ 49.00    | S66565    |
| 6 Cylinder | Cloth (w/ Bare spark plug terminals) (early Oliver 70: magneto \$48.00 to sn 223151) | \$ 52.00    | SPWC6     |
| 6 Cylinder | Rubber (add \$9 for boots on spark plug terminals)                                   | \$ 42.00/51 | SPWR6(B)  |
| 6 Cylinder | Suppression core (add \$9 for boots on spark plug terminals)                         | \$ 54.00/63 | SPWR6S(B) |
| 8 Cylinder | Rubber, copper core, boots at spark plugs  | \$ 70.00    | SRWR8CB   |
| 8 Cylinder | Rubber, suppression core, boots at spark plugs                                       | \$ 98.00    | SPWR8SB   |

### Push- Pull Switches

|                  |                      |                                   |                   |          |          |
|------------------|----------------------|-----------------------------------|-------------------|----------|----------|
| Light Switch     | w/o fuse, OFF/ON     | Fits ½" hole                      | Hourglass knob    | \$ 13.50 | AG501    |
| Light Switch     | w/o fuse, OFF/ON     | Fits 3/8" hole                    | "LIGHTS" knob     | \$ 14.50 | AG5007L  |
| Light Switch     | w/ fuse, OFF/ON      | Fits ½" hole                      | "LIGHTS" knob     | \$ 28.00 | AG5067   |
| Light Switch     | w/ fuse, OFF/ON      | Fits ½" hole                      | Hourglass knob    | \$ 21.00 | AG5053   |
| Light Switch     | w/ fuse, L/H/Lights  | w/ resistor                       | "LIGHTS" knob     | \$ 54.00 | 3PS      |
| Light Switch     | w/o fuse, OFF/ON     | Fits 3/8" hole                    | w/o knob          | \$ 15.00 | 2PS      |
| Light Switch     | w/o fuse, OFF/ON     | Fits 3/8" hole                    | "LIGHTS" knobs    | \$ 19.90 | 2PSL     |
| Light Switch     | w/o fuse, sealed     | Fits ½" hole                      | JD L&G knob       | \$ 22.00 | AG50066  |
| Light Switch     | w/o fuse             | Ford 2000-7000                    | w/ Knob           | \$ 14.00 | S67116   |
| Light Switch     | w/o fuse, AC D10-D21 | Fits 3/8" hole                    | Button head knob  | \$ 31.00 | ACS290   |
| Light Switch     | w/o fuse, HL, TL, RL | Fits 7/16" hole                   | Oliver, Case, MF  | \$ 33.00 | AG7124L  |
| Light Switch     | w/fuse, w/leads      | Fits Ford 9N, 2N                  | Ferg T020         | \$ 17.00 | S67568   |
| Light Switch     | w/ fuse              | Ford Late 2N 8N, NAA Knurled Knob |                   | \$ 15.00 | 8N11654B |
| Light Switch     | w/o fuse             | Fits Ford 55-64                   | Knurled Knob      | \$ 15.00 | S67592   |
| Light Switch     | w/o fuse, OFF/ON     | AC D Series                       | Hourglass knob    | \$ 31.00 | ACS290   |
| Ignition Switch  | used w/ distributor  | Fits 3/8" hole                    | Black knob, plain | \$ 14.50 | AG5007I  |
| Ignition Switch  | used w/ distributor  | Fits 3/8" hole                    | Black knob, plain | \$ 18.50 | 2PSI     |
| Ignition Switch  | used w/ magneto      | Fits 3/8" hole                    | Black knob, plain | \$ 27.60 | 2PSM     |
| Ignition Switch  | used w/ magneto      | Fits 3/8" hole                    | Hourglass knob    | \$ 15.00 | L5031    |
| Ignition Switch  | used w/ distributor  | Fits ½" hole                      | Hourglass knob    | \$ 13.50 | AG501    |
| Ignition Switch  | used w/ magneto      | Fits ½" hole                      | Hourglass knob    | \$ 19.00 | AG501M   |
| Ignition Switch  | IH magneto           | Fits 5/8" hole                    | "STOP"/"RUN"      | \$ 47.00 | AG381    |
| Ignition Switch  | IH distributor       | Fits 5/8" hole                    | "STOP"/"RUN"      | \$ 47.00 | AG382    |
| Ign/Light Switch | OFF/IGN/IGN-LTS      | Fits 7/16" hole                   | Black knob, plain | \$ 24.00 | AG7124   |

### Rotary Ignition/ Light Switches

|                   |                         |  |                 |          |            |
|-------------------|-------------------------|--|-----------------|----------|------------|
| Ign/ Light Switch | OFF/LO/HI/Lights        | JD M, MM                                   | Lever knob Inc. | \$ 93.00 | JDS770     |
| Ign/ Light Switch | OFF/IGN/B/D             | JD 40-435, 440, 50, 60, 70                 | MM Gas          | \$ 48.00 | TP-AA5071R |
| Ign/ Light Switch | OFF/IGN/B/D (grounding) | JD50 Late/LPG, 60LPG, 70LPG, 520, 620, 720 |                 | \$ 53.00 | AG5397     |
| Ign/ Light Switch | OFF/IGN/B/D             | JD 530, 630, 730 Gas                       |                 | \$ 31.00 | TP-AR20430 |
| Ign/ Light Switch | OFF/IGN/B/D             | JD 2 Cyl ES Diesel W/4 HL                  |                 | \$ 74.00 | JDS1467    |
| Ign/ Light Switch | OFF/IGN/B/D             | JD 2 Cyl Diesel CE 70, 80, 720, 820        |                 | \$ 80.00 | JDS875     |
| Ign/ Light Switch | OFF/IGN/B/D             | JD 2 Cyl Diesel CE 730, 830, 840           |                 | \$129.00 | JDS3214    |
| Ign/ Light Switch | OFF/IGN/B/D             | JD 2 Cyl Diesel ES 720, 730, 830 w/ 2 HL   |                 | \$155.00 | JDS885     |

### Rotary Light Switches

|              |                 |  |          |         |
|--------------|-----------------|--|----------|---------|
| Light Switch |                 | JD 1010-4020 early gas/LPG, 1010, 2010 Diesel repAR28401 | \$39.00  | JDS853  |
| Light Switch |                 | JD 3010-5010 early Diesel rep AR28402                    | \$ 45.00 | JDS856  |
| Light Switch |                 | JD 2510-6030 no dim. Sw. rep AR41288                     | \$ 45.00 | JDS859  |
| Light Switch |                 | JD 2520-6030 w/dim. Sw. rep. AR48724                     | \$ 40.00 | JDS844  |
| Light Switch |                 | JD830 3 cyl-2950 rep. AR66478                            | \$ 45.00 | JDS848  |
| Light Switch | L/H/D/B         | IH w/knob, cutout system                                 | \$ 85.00 | IHS1636 |
| Light Switch | OFF/D/B         | IH w/old knob, 6 volt                                    | \$ 50.00 | IHS595  |
| Light Switch | OFF/D/B         | IH w/old style knob, 12 volt                             | \$ 50.00 | IHS596  |
| Light Switch | OFF/D/B         | IH w/new style knob, 6 volt                              | \$ 50.00 | IHS600  |
| Light Switch | OFF/D/B         | IH w/new style knob, 12 volt                             | \$ 50.00 | IHS601  |
| Light Switch | OFF/D/B/TL      | IH w/new style knob, 6 volt                              | \$ 50.00 | IHS598  |
| Light Switch | OFF/D/B/TL      | IH w/new style knob, Case 530-1030, 12 volt              | \$ 50.00 | IHS599  |
| Light Switch | 4 position      | IH w/spade terminals (rep 376851R92, 140 thru 06 series) | \$ 50.00 | IHS788  |
| Light Switch | 4 position      | IH w/spade terminals (rep 403571R1, most 56 + 66 series) | \$ 50.00 | IHS786  |
| Light Switch | 4 position      | IH, 6 spade terminals (rep 107200C1, C2; 140 to 7288)    | \$ 52.00 | IHS3234 |
| Light Switch | OFF/D/B/TL      | Case 700B-1030 w/ IH Knob                                | \$ 56.00 | CKS5851 |
| Resistor     | Generator Field | IH A-W9 w/cutout relay                                   | \$ 16.00 | IHS950  |
| Resistor     | HL dimming      | IH A-W9 6 volt   | \$ 16.00 | IHS952  |
| Resistor     | HL dimming      | IH A-WD9 12volt  | \$ 15.00 | IHS2432 |
| Light Switch |                 | MF rotary, accepts Packard conn. (Rep. 522812M1)         | \$ 40.00 | S43611  |

### Key Switches

|               |                          |                                       |          |           |
|---------------|--------------------------|---------------------------------------|----------|-----------|
| Key Switch HD | OFF/ON w/2 coded keys    | fits 13/16" hole, Brass, Marine       | \$ 26.00 | UM26      |
| Key Switch HD | OFF/ON w/2 coded keys    | fits 13/16" hole and Short Body       | \$ 26.00 | AG95532   |
| Key Switch    | OFF/ON w/1 forked key    | fits JD, A, B, G, and Short Body      | \$ 33.00 | JDS763    |
| Key Switch    | OFF/ON/Start             | fits 13/16" hole, short body, 2 keys  | \$ 45.00 | AG95534   |
| Key Switch    | OFF/ON/ST w/forked keys  | JD 1010-4020, gas. Rep AR26528        | \$ 44.00 | JDS583    |
| Key Switch    | OFF/ON/ST w/ forked keys | JD3010-5010, Diesel Rep AR26557       | \$ 80.00 | JDS828    |
| Key Switch    | OFF/ON w/2 forked key    | JD2510-5020, Rep AR39505              | \$ 55.00 | JDS825    |
| Key Switch    | Acc/Off/Ign/Start        | JD 2520-6030, Rep AR58126             | \$ 23.00 | AG58126   |
| Key Switch    | Acc/Off/Ign/Start        | JD 1020-2020, Rep AT18721             | \$ 55.00 | AG9564138 |
| Key Switch    | OFF/ON w/2 coded keys    | fits Ford w/leads                     | \$ 13.00 | S60617    |
| Key Switch    | OFF/ON w/2 coded keys    | fits 13/16" hole for magneto          | \$ 24.00 | AGM703    |
| Key Switch    | OFF/ON w/2 coded keys    | fits IH spade terminals               | \$ 25.00 | IHS760    |
| Key Switch    | OFF/ON w/2 coded keys    | fits IH w/leads                       | \$ 33.00 | IHS760L   |
| Key Switch    | Off/Ign/Ign-Lts/Lts      | MF, MH, Ferg, 1 forked key            | \$ 22.00 | S60820    |
| Key Switch    | Acc/Off/Ign/Start        | AC D series, spade terminals          | \$ 42.00 | ACS288    |
| Key Switch    | Acc/Off/Ign/Start        | AC, CA, IH, OL MM stud terminals      | \$ 24.00 | ACS288S   |
| Key Switch    | OFF/ON w/2 coded keys    | AC, Ford, MH screw terminals          | \$ 51.52 | AG225310  |
| Key Switch    | OFF/IGN/Start            | Case 530-1030 Rep A24511, 3 terminals | \$ 36.00 | CKS111    |
| Key Switch    | Heat/OFF/IGN/Start       | Case Rep A24510, 4 terminals          | \$ 36.00 | CKS113    |
| Key Switch    | OFF/IGN/Start            | MM M670 Super + Rep 10A22293          | \$ 20.00 | SSW2827   |
| Key Switch    | OFF/IGN/ST/HT            | Ford Diesel Rep E7NN11N501AB          | \$ 15.00 | S65662    |
| Key Switch    | OFF/IGN/Start            | Ford Gas Rep D3NN11N572A              | \$ 30.00 | S65570    |
| Key Switch    | Heat/OFF/Start           | MF, IH Diesel- Lucas system           | \$ 17.50 | S41288    |

|            |                   |   |          |              |
|------------|-------------------|---|----------|--------------|
| Key Switch | OFF/IGN/Start     | fits IH 64, 74, 86, 88 series             | \$ 33.00 | IHS831       |
| Key Switch | OFF/IGN/Start     | fits IH w/Lucas Switch, ¼" spade terminal | \$ 17.00 | IHS3268      |
| Key Switch | ACC/OFF/IGN/Start | fits White; JD stud terminals flat key    | \$ 24.00 | AG20-7101027 |
| Key Switch | OFF/IGN/Start     | fits MF gasoline                          | \$ 35.00 | S60017       |
| Key Switch | OFF/IGN/HT/Start  | fits Case, David Brown, IH, MF            | \$ 26.00 | S41123       |
| Key Switch | OFF/Start         | Fits MF diesel                            | \$ 32.95 | S60119       |

### **Starting Switches**

|                 |                           |  |          |              |
|-----------------|---------------------------|--|----------|--------------|
| Starting Switch | Pull to Start Rep AB1837R | JD A, AO, AR, B, BO, BR, D, w/ Black knob                            | \$ 42.00 | AGM4860      |
| Starting Switch | Push used w/Relay         | W/O rubber cover   | \$ 15.00 | AG9216       |
| Starting Switch | Push used w/Relay         | W/rubber cover fits ½" hole  | \$ 16.00 | AG92160      |
| Starting Switch | Push, 3 screw term.       | JD 80, 720D CE, 820  | \$ 24.00 | AG91650      |
| Starting Switch | Push, 3-blade term.       | JD 720 DES, 530 through 830 NLA,<br>(Use AG9276-09 w/tabs AG92760-1) | \$ 22.00 | AG92160-1    |
| Starting Switch | Push, used w/o relay      | Panel mount, long body, 7/8" hole                                    | \$ 27.00 | AG412        |
| Starting Switch | Push, used w/o relay      | Panel mount, short body, 1" hole                                     | \$ 15.25 | AG450        |
| Starting Switch | Push, 2-blade term.       | JD 2510-5020 (use AR47374 button cover \$15)                         | \$ 24.00 | A-R39554     |
| Starting Switch | Push, starter mounted     | Uses lever for pull rod or pedal                                     | \$ 15.00 | AG467 Import |
| Starting Switch | Push, starter mounted     | JD 50, 60LP, 70LP, 520, 620, 720                                     | \$ 17.50 | AG480 Import |
| Starting Switch | Push, starter mounted     | JD 50, 60LP, 70LP, 520, 620, 720                                     | \$ 42.00 | AG480 USA    |
| Starting Switch | Push, starter mounted     | JD A, B, G, R, 50, 60, 70  | \$ 55.00 | AG464        |
| Starting Switch | Push, screw terminals     | IH 330 to '06, rubber button   | \$ 15.00 | IHS798       |
| Starting Switch | Push, spade terminals     | IH '06 and newer, rubber button                                      | \$ 15.00 | IHS800       |
| Starting Switch | Push, 2-screw terminals   | Ferguson, MH, MF, chrome button                                      | \$ 15.25 | S60824       |
| Starting Switch | Push, 2-screw terminals   | Fits 7/8" hole, Cockshutt  | \$ 15.00 | 44005        |
| Starting Switch | Pull to Start Rep AB1837R | JD A, AO, AR, B, BO, BR, D   | \$ 28.00 | AGM4860      |
| Starting Switch | Key, OFF/START            | Fits MF, rep. Cole Hersee version                                    | \$ 30.00 | S60199       |
| Button Cover    | for Cole Hersee           | JD, IH others, Rubber w/nut  | \$ 3.50  | 83280-03     |
| Clutch Switch   | Push, 2 blade terminal    | Safety start fits IH '06, '56 series                                 | \$ 29.00 | ABC3208      |
| Ether Switch    | Push, spade terminals     | IH '06 and newer, rubber button                                      | \$ 13.50 | IHS800       |
| Fuel Switch     | Push, 3 screw terminals   | JD 2 cyl CE diesel fuel gauge  | \$ 60.00 | JDS5475      |

### **Turn Signal Switch**

|                                       |  |          |         |
|---------------------------------------|--|----------|---------|
| Turn Signal Switch w/integral flasher | Fits AC, CIH, JD (Req handle, Rep HBH-015564-06)<br>(A-RE591035) | \$ 60.00 | S152311 |
|---------------------------------------|--|----------|---------|

### **Toggle Switch**

|               |  |          |           |
|---------------|--|----------|-----------|
| Toggle Switch | JD Power Front wheel drive (rep AR53938) | \$ 25.00 | AGAR53938 |
| Toggle Switch | Fits Ferguson Rear lamp                  | \$ 14.00 | S66850    |

### **Knobs**

|                     |                      |                                |          |           |
|---------------------|----------------------|--------------------------------|----------|-----------|
| Black Knob          | 10-32                | Bakelite, Plain                | \$ 6.00  | 81260     |
| Black Knob          | 10-32                | Bakelite, "LIGHTS"             | \$ 6.00  | KBL       |
| Black Knob          | 10-32                | Metal, Plain                   | \$ 14.00 | JDS1030   |
| Chrome Knob         | 10-32                | Brass, Plain or "PULL"         | \$ 0.25  |           |
| Lever Knob          | Fits rotary switches | Chrome brass                   | \$ 7.00  | AG668     |
| Screw Knob          | 8-32 x 3/8"          | Fillister head includes washer | \$ 0.99  |           |
| Choke knob          | ¼- 20                | Bakelite, Plain Rep B1951R     | \$ 12.45 | JDS832    |
| Start knob          | ¼- 20                | Bakelite, Plain Rep M2544T     | \$ 8.95  | JDS565    |
| Black w/o set screw | JD110 & others L&G   |                                | \$ 2.75  | AG8163-12 |

### **Dimmer Switch**

|               |   |        |           |
|---------------|---|--------|-----------|
| Dimmer Switch | (2) ¼- 20 holes through floor mount (Rep AR48725) | \$ NLA | AGAR48725 |
|---------------|---|--------|-----------|

### **Tune Up Parts**

|   |                       |          |         |
|---|-----------------------|----------|---------|
| JD Diesel cranking engine   | 2-5080 condenser, USA | \$ 18.00 |         |
|   | 5-5091 Coil, USA      | \$ 80.00 |         |
|   | 1-5009 point set, USA | \$ 29.00 |         |
| Delco Distributor w/clip held distributor cap tune up kit (points, condenser, rotor, and gauge) |                       | \$ 13.00 | ATK1DCR |

## Appendix A



1ILS

2ILS



PT

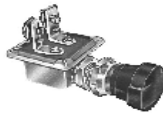

AG50066



AG501

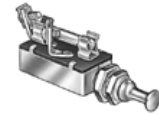

AG5053



PS129



AG412



AG480



AG450



AG92160



AG464



AG467



GDR6030



UM26

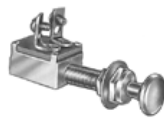

2PSL – 2PSM  
AG4860 – 2PSI

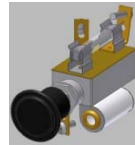

3PS



COR



GMTL24



AG2049K  
W/ AG5692



Battery Cable  
W/ SS conduit



GDR6003  
GDR6006



GDR6002  
GDR6004



AG95532



A215

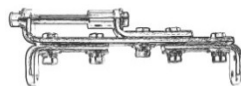

A200



P19

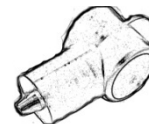

AG2308  
AG2306



901925



QC5734



QC5719



AG843



KBL



CB3

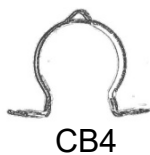

CB4



AG491



A203 3/4" belt

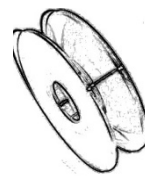

A202 1/2" belt



TP-AA5071R



AG770



AG381



AG382



AG474



TP-AR20430



AG475



DL13



DL64



DL74

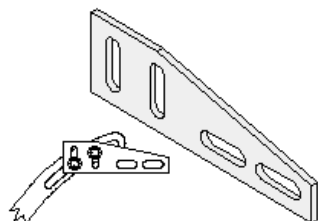

A210



AND0212



AG92760

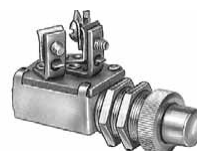

AG91650



AG668



L5031



AG391005R91L

## **FULL LINE of TRACTOR and MACHINERY PARTS NOW AVAILABLE!**

We are now offering parts from Dixie, Riley, Steiner and Sparex as special order and drop-ship items. These companies offer a large selection of quality parts to fit most makes and models of Asian, European, and North American tractors. Parts can be drop shipped from the closest distribution center.

See the on-line catalogs:

**rileytractorparts.com** (parts for vintage, classic Ag)

**sparexusa.com**(parts for vintage though modern Ag, Industrial)

**steinertractor.com** (parts for vintage through classic Ag)

CHECK OUR WEBSITE FOR NEW PARTS:

To place an order, or to check pricing, call or  
E-mail us with the part number and/or description.

**Agri-Services**

**13899 North Road**

**Alden, NY 14004**

**716-937-6618**

E-mail: [agriserv@rochester.rr.com](mailto:agriserv@rochester.rr.com)

Web site: [www.wiringharnesses.com](http://www.wiringharnesses.com)

## **FREQUENTLY ASKED QUESTIONS**

**Q: How can I identify a cutout relay from a voltage regulator?**

**A:** A cutout relay used on Delco and Autolite generators is rectangular in shape and will have a “BAT” and “GEN” terminal located on each end, or on the bottom. Cutout relays used on IH tractors are square in shape, and will have two terminals on one side, and one on the opposite side. The “F” terminal on the IH relay is used only on applications without a light switch. (See the first IH page for an illustration) Mechanical cutout relays will have a single relay unit. Solid-state cutout relays have + and – posts, which are connected to match the system polarity.

A regulator will have one relay unit, and two or three regulating units. Delco and three unit Autolite regulators will have three terminals on one side. Some two-unit Delco regulators will also have a fourth terminal on the bottom or opposite side. Autolite two unit regulators will have an “ARM” and a “FLD” terminal on one side, and a “BAT” terminal on the opposite side.

**Q: How and when do I need to polarize my generator?**

**A:** All Delco and Autolite generators must be polarized whenever the generator or battery is disconnected. Most of these systems are known as a Type A system, where the generator field circuit is grounded outside of the generator. To polarize these Type A generators, momentarily touch a jumper lead from the regulator or cutout relay “BAT” terminal to the regulator or cutout relay “GEN” terminal. This must be done before the tractor is started. Extreme damage to the generator, wiring, ammeter, and regulator (or cutout relay) will result if the battery and generator polarity are not matched.

**Q: I want to convert my generator system to an alternator system, and I need a wiring harness. What do I need, and why can't I use the same harness as the generator?**

**A:** Some main factors to be considered are the amperage output if the alternator requires an excitation circuit and if the alternator has an internal regulator. Most wiring harnesses used with generators are limited to about 20 amperes. Most alternators have at least a 40-ampere output, and the Delco 10SI alternator (the most common choice for conversions), is commonly rated at 63 amperes. We recommend that 8-gauge wire be used for more than 40 amperes. If the alternator requires an excitation circuit, it must be isolated from the ignition circuit to prevent back feeding from the alternator to the ignition coil. If the alternator requires an external regulator, the wiring harness will need to include the proper connectors and circuits. Typical required parts: mounting bracket, adjusting arm, sheave, belt, ignition resistor, self-energizing conversion plug, alternator, wiring harness. Most 24-volt to 12-volt conversions will also require a starter relay as well as a 12-volt starter.

**Q: Is there a benefit to me if I order my Steiner parts through you?**

**A:** We usually sell at the same price as listed in the Steiner catalog + shipping. If we include your parts in a stock order, the shipping cost is spread out among all of the items on the order. If you also have a harness on order, and your entire order will fit in a flat rate box, the final shipping cost will be less than shipping two separate orders. We also need to rebuild or modify many of the Steiner parts to meet our specifications, which does increase the cost over the Steiner catalog price.